

REGION 12

Buayan River Flood Plain:

DREAM LiDAR Data Acquisition
and Processing Report



TRAINING CENTER FOR APPLIED GEODESY AND PHOTOGRAMMETRY

2015

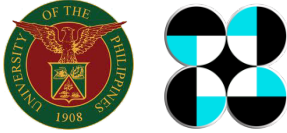

© University of the Philippines and the Department of Science and Technology 2015

Published by the UP Training Center for Applied Geodesy and Photogrammetry (TCAGP)
College of Engineering
University of the Philippines, Diliman
Quezon City
1101 PHILIPPINES

This research work is supported by the Department of Science and Technology (DOST) Grants-in-Aid Program and is to be cited as:

UP-TCAGP (2015), DREAM LiDAR Data Acquisition and Processing for Buayan River Floodplain, Disaster Risk and Exposure Assessment for Mitigation (DREAM), DOST Grants-In-Aid Program, 58 pp.

The text of this information may be copied and distributed for research and educational purposes with proper acknowledgment. While every care is taken to ensure the accuracy of this publication, the UP TCAGP disclaims all responsibility and all liability (including without limitation, liability in negligence) and costs which might incur as a result of the materials in this publication being inaccurate or incomplete in any way and for any reason.

For questions/queries regarding this report, contact:

Engr. Louie P. Balicanta, MAURP

Project Leader, Data Validation Component, DREAM Program
University of the Philippines Diliman
Quezon City, Philippines 1101
Email: louie_balicanta@yahoo.com

Enrico C. Paringit, Dr. Eng.

Program Leader, DREAM Program
University of the Philippines Diliman
Quezon City, Philippines 1101
E-mail: paringit@gmail.com

National Library of the Philippines
ISBN: 978-971-9695-22-6



Table of Contents

1.	INTRODUCTION	1
1.1	About The Dream Program	2
1.2	Objectives And Target Outputs	2
1.3	General Methodological Framework	3
2.	STUDY AREA	5
3.	METHODOLOGY	9
3.1	Acquisition Methodology	10
3.1.1	Pre-Site Preparations	10
3.1.1.1	Creation of Flight Plans	10
3.1.1.2	Collection of Existing Reference Points and Benchmarks	12
3.1.1.3	Preparation of Field Plan	12
3.1.2	Ground Base Set-Up	14
3.1.3	Acquisition Of Digital Elevation Data (LiDAR Survey)	14
3.1.4	Transmittal Of Acquired LiDAR Data	14
3.1.5	Equipment (ALTM Pegasus)	15
3.2	Processing Methodology	17
3.2.1	Data Transfer	17
3.2.2	Trajectory Computation	18
3.2.3	LiDAR Point Cloud Rectification	18
3.2.4	LiDAR Data Quality Checking	19
3.2.5	LiDAR Point Cloud Classification And Rasterization	22
3.2.6	DEM Editing And Hydro-Correction	25
4.	RESULTS AND DISCUSSION	27
4.1	LiDAR Acquisition In Buayan Floodplain	28
4.1.1	Flight Plans	28
4.1.2	Ground Base Station	30
4.2	LiDAR Data Processing	36
4.2.1	Trajectory Computation	36
4.2.2	LiDAR Point Cloud Computation	37
4.2.3	LiDAR Data Quality Checking	38
4.2.4	LiDAR Point Cloud Classification And Rasterization	41
4.2.5	DEM Editing And Hydro-Correction	43
5.	ANNEX	49
	Annex A. Optech Technical Specification Of The Pegasus Sensor	50
	Annex B. Optech Technical Specification Of The D-8900 Aerial Digital Camera	51
	Annex C. The Survey Team	52
	Annex D. NAMRIA Certification For CTS-43	53
	Annex E. Data Transfer Sheets	54
	Annex F. Flight Logs	55



List of Figures

Figure 1.	The General Methodological Framework Of The Program	3
Figure 2.	Buayan-Malungon River Basin Location Map	6
Figure 3.	Buayan-Malungon River Basin Soil Map	7
Figure 4.	Buayan River Basin Land Cover Map	7
Figure 5.	Flowchart Of Project Methodology	10
Figure 6.	Concept Of LiDAR Data Acquisition Parameters	11
Figure 7.	LiDAR Data Management For Transmittal	15
Figure 8.	The ALTM Pegasus System: A) Parts Of The Pegasus System, B) The System As Installed In Cessna T206h	16
Figure 9.	Schematic Diagram Of The Data Processing	17
Figure 10.	Misalignment Of A Single Roof Plane From Two Adjacent Flight Lines, Before Rectification (Left). Least Squares Adjusted Roof Plane, After Rectification (Right)	19
Figure 11.	Elevation Difference Between Flight Lines Generated From LAStools	20
Figure 12.	Profile Over Roof Planes (A) And A Zoomed-In Profile On The Area Encircled In Yellow (B)	21
Figure 13.	Ground Classification Technique Employed In Terrascan	22
Figure 14.	Resulting DTM Of Ground Classification Using The Default Parameters (A) And Adjusted Parameters (B)	23
Figure 15.	Default Terrascan Building Classification Parameters	24
Figure 16.	Different Examples Of Air Points Manually Deleted In The Terrascan Window	24
Figure 17.	Buayan Floodplain Flight Plans	29
Figure 18.	Gen-A And Gen-B GCPs Established With 2Nd Order Accuracy	31
Figure 19.	Buayan Floodplain Flight Plans And Base Station	32
Figure 20.	Buayan Floodplain Data Acquisition LAS Output	33
Figure 21.	Smoothed Performance Metric Parameters Of Buayan Flight	36
Figure 22.	Solution Status Parameters Of Buayan Flight	37
Figure 23.	Coverage Of LiDAR Data For The Buayan Mission	38
Figure 24.	Image Of Data Overlap For The Buayan Mission	39
Figure 25.	Density Map Of Merged LiDAR Data For The Buayan Mission	39
Figure 26.	Elevation Difference Map Between Flight Lines	40
Figure 27.	Quality Checking With The Profile Tool Of Qt Modeler	41
Figure 28.	(A) Buayan Floodplains And (B) Buayan Classification Results In Terrascan	42
Figure 29.	Point Cloud (A) Before And (B) After Classification	43
Figure 30.	Images Of DTMs Before And After Manual Editing	43
Figure 31.	Map Of Buayan River System With Validation Survey Shown In Blue	44
Figure 32.	One-One Correlation Plot Between Topographic And LiDAR Data	45
Figure 33.	Final DTM Of Buayan With Validation Survey Shown In Blue	46
Figure 34.	Final DSM In Buayan	46
Figure 35.	Sample 1X1 Square Kilometer DSM	47
Figure 36.	Sample 1X1 Square Kilometer DTM	47
Figure 37.	Sample 1X1 Square Kilometer Orthophoto	48



List of Tables

Table 1.	Relevant LiDAR Parameters	11
Table 2.	List Of Target River Systems In The Philippines	13
Table 3.	Smoothed Solution Status Parameters In POSPac MMS V6.2	18
Table 4.	Parameters Investigated During Quality Checks	20
Table 5.	Ground Classification Parameters Used In Terrascan For Floodplain And Watershed Areas	23
Table 6.	Classification Of Vegetation According To The Elevation Of Points	23
Table 7.	Parameters Used In LiDAR System During Flight Acquisition	28
Table 8.	Details Of Gen-A GCP Used As Base Station For The LiDAR Acquisition	30
Table 9.	Details Of Gen-B GCP Used As Base Station For The LiDAR Acquisition	30
Table 10.	Flight Missions For LiDAR Data Acquisition In Buayan Floodplain	34
Table 11.	Area Of Coverage Of The LiDAR Data Acquisition In Buayan Floodplain ...	34
Table 12.	Buayan Classification Results In Terrascan	42
Table 13.	Statistical Values For The Calibration Of Flights	45



Abbreviations

ALTM	Airborne Laser Terrain Mapper
DAC	Data Acquisition Component
DEM	Digital Elevation Model
DSM	Digital Surface Model
DTM	Digital Terrain Model
DVC	Data Validation Component
FOV	Field of View
FTP	File Transfer Protocol
GPS	Global Positioning System
GNSS	Global Navigation Satellite System
POS	Position Orientation System
PRF	Pulse Repetition Frequency
NAMRIA	National Mapping and Resource Information Authority





Introduction

Introduction

1.1 About the DREAM Program

The UP Training Center for Applied Geodesy and Photogrammetry (UP TCAGP) conducts a research program entitled “Nationwide Disaster Risk and Exposure Assessment for Mitigation (DREAM) Program” funded by the Department of Science and Technology (DOST) Grants-in-Aid Program. The DREAM Program aims to produce detailed, up-to-date, national elevation dataset for 3D flood and hazard mapping to address disaster risk reduction and mitigation in the country.

The DREAM Program consists of four components that operationalize the various stages of implementation. The Data Acquisition Component (DAC) conducts aerial surveys to collect Light Detecting and Ranging (LiDAR) data and aerial images in major river basins and priority areas. The Data Validation Component (DVC) implements ground surveys to validate acquired LiDAR data, along with bathymetric measurements to gather river discharge data. The Data Processing Component (DPC) processes and compiles all data generated by the DAC and DVC. Finally, the Flood Modeling Component (FMC) utilizes compiled data for flood modeling and simulation.

Overall, the target output is a national elevation dataset suitable for 1:5000 scale mapping, with 50 centimeter horizontal and vertical accuracies. These accuracies are achieved through the use of state-of-the-art airborne Light Detection and Ranging (LiDAR) technology and appended with Synthetic-aperture radar (SAR) in some areas. It collects point cloud data at a rate of 100,000 to 500,000 points per second, and is capable of collecting elevation data at a rate of 300 to 400 square kilometers per day, per sensor.

1.2 Objectives and Target Outputs

The program aims to achieve the following objectives:

- a) To acquire a national elevation and resource dataset at sufficient resolution to produce information necessary to support the different phases of disaster management;
- b) To operationalize the development of flood hazard models that would produce updated and detailed flood hazard maps for the major river systems in the country;
- c) To develop the capacity to process, produce and analyze various proven and potential thematic map layers from the 3D data useful for government agencies;
- d) To transfer product development technologies to government agencies with geospatial information requirements, and;
- e) To generate the following outputs:
 - 1) flood hazard map
 - 2) digital surface model
 - 3) digital terrain model and
 - 4) orthophotograph



Introduction

1.3 General Methodological Framework

The methodology employed to accomplish the project's expected outputs are subdivided into four (4) major components, as shown in Figure 1. Each component is described in detail in the following sections.

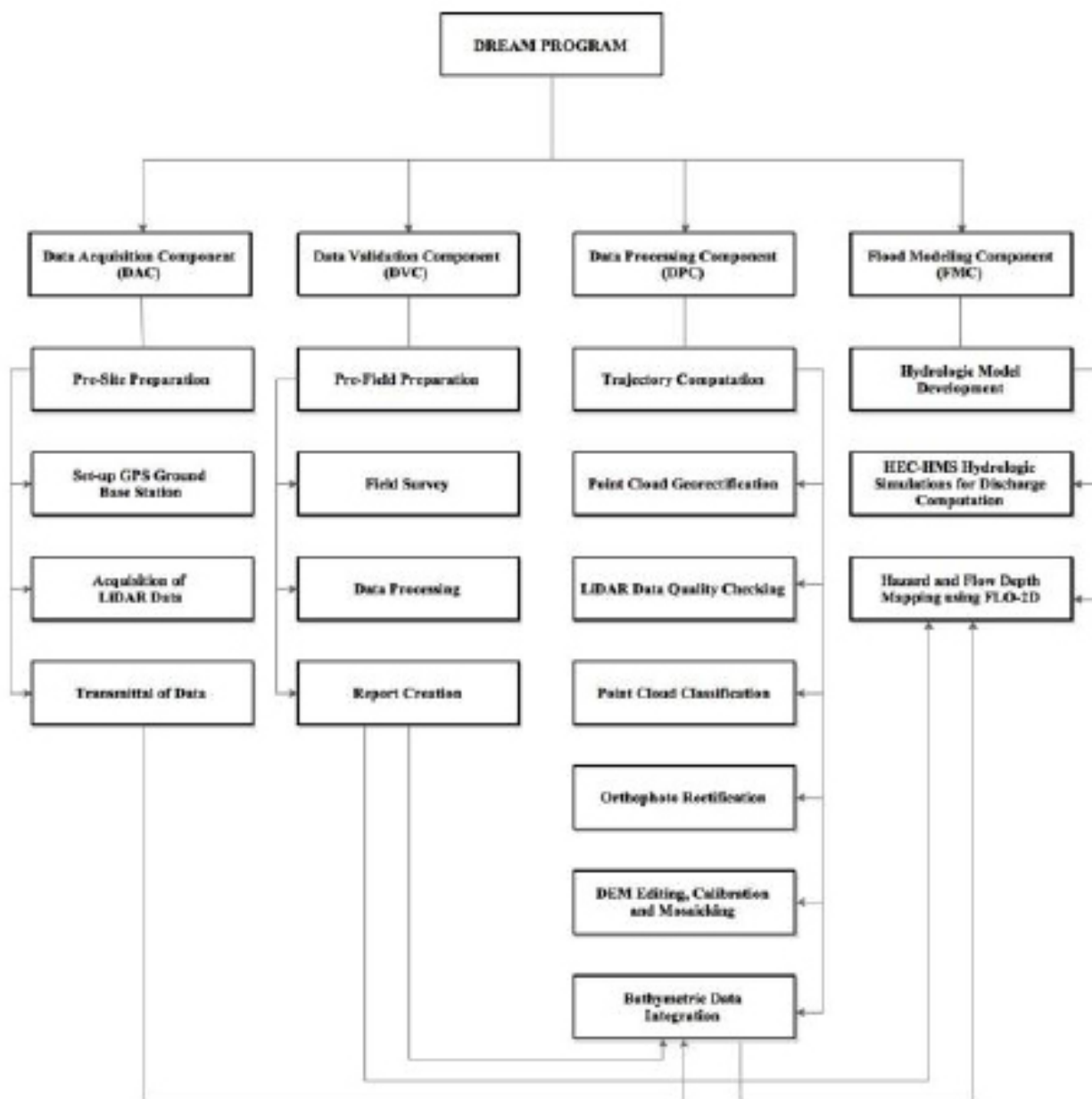

Figure 1. The General Methodological Framework of the Program



Study Area

Study Area

The Buayan-Malungon River Basin is located in Central and Southern Mindanao. It traverses through Sarangani, South Cotabato, Davao del Sur, and General Santos City. It is the eighteenth largest river basin in the Philippines. It covers an area of 1,435 square kilometers and travels for 33 kilometers from its source to its mouth. The location of the Buayan-Malungon River Basin is shown in Figure 2.

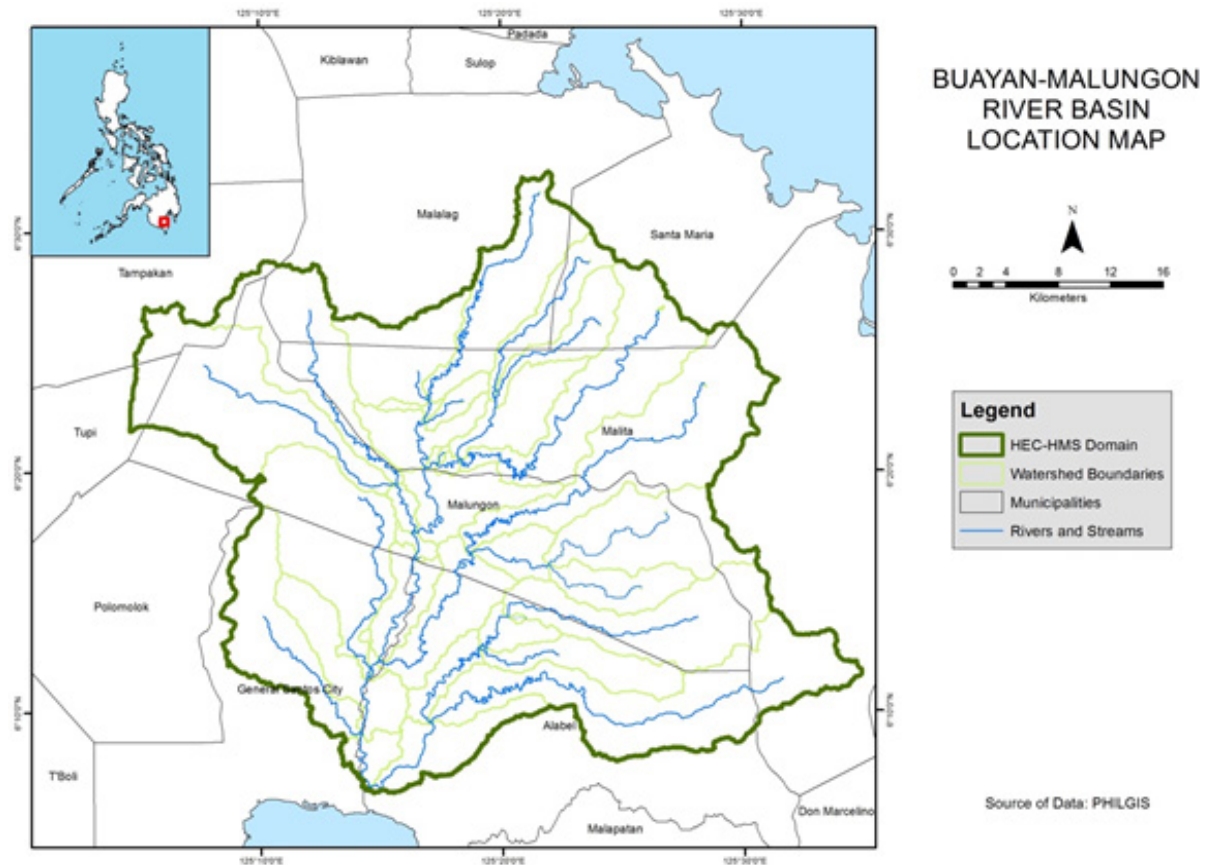

Figure 2. Buayan-Malungon River Basin Location Map

The land and soil characteristics are important parameters used in assigning the roughness coefficient for different areas within the river basin. The roughness coefficient, also called Manning’s coefficient, represents the variable flow of water in different land covers (i.e. rougher, restricted flow within vegetated areas, smoother flow within channels and fluvial environments).

The shape files of the soil and land cover were taken from the Bureau of Soils, which is under the Department of Environment and Natural Resources Management, and National Mapping and Resource Information Authority (NAMRIA). The soil and land cover of Agno River Basin are shown in Figures 3 and 4, respectively.



Study Area

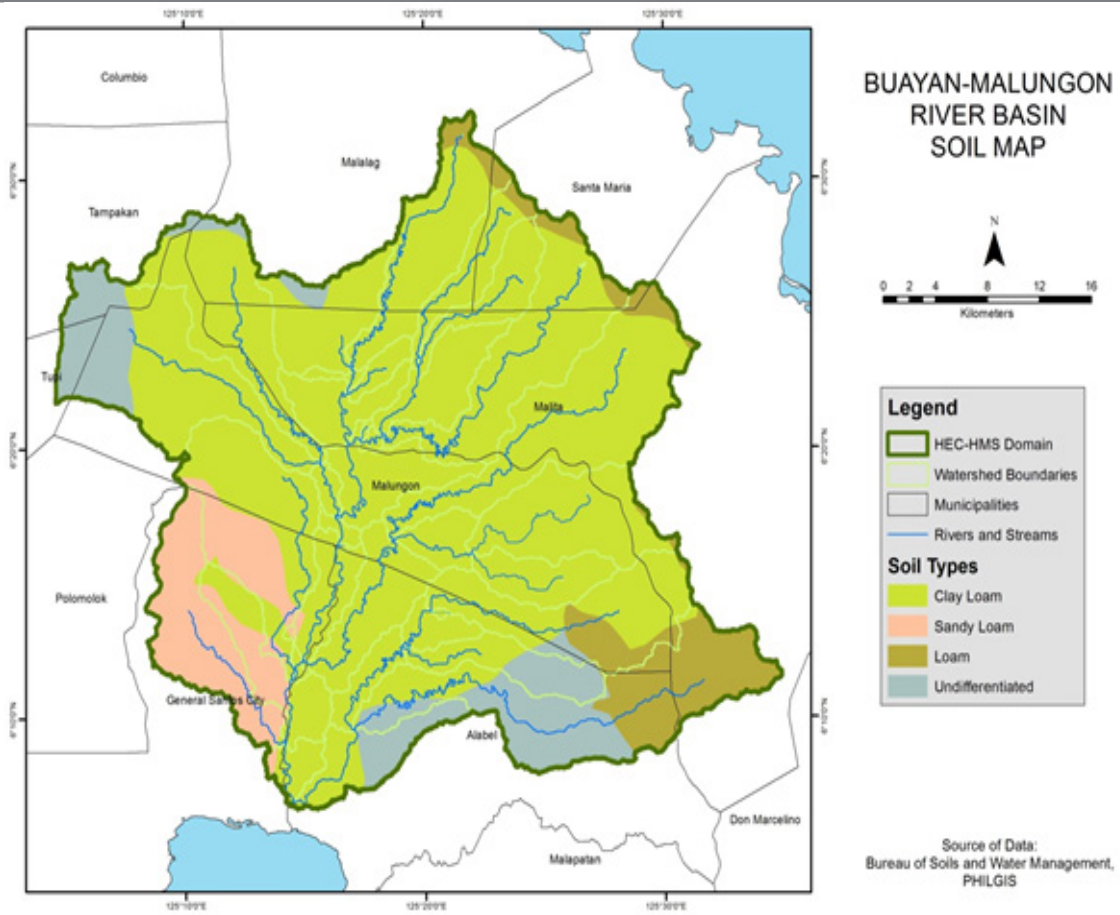

Figure 3. Buayan-Malungon River Basin Soil Map

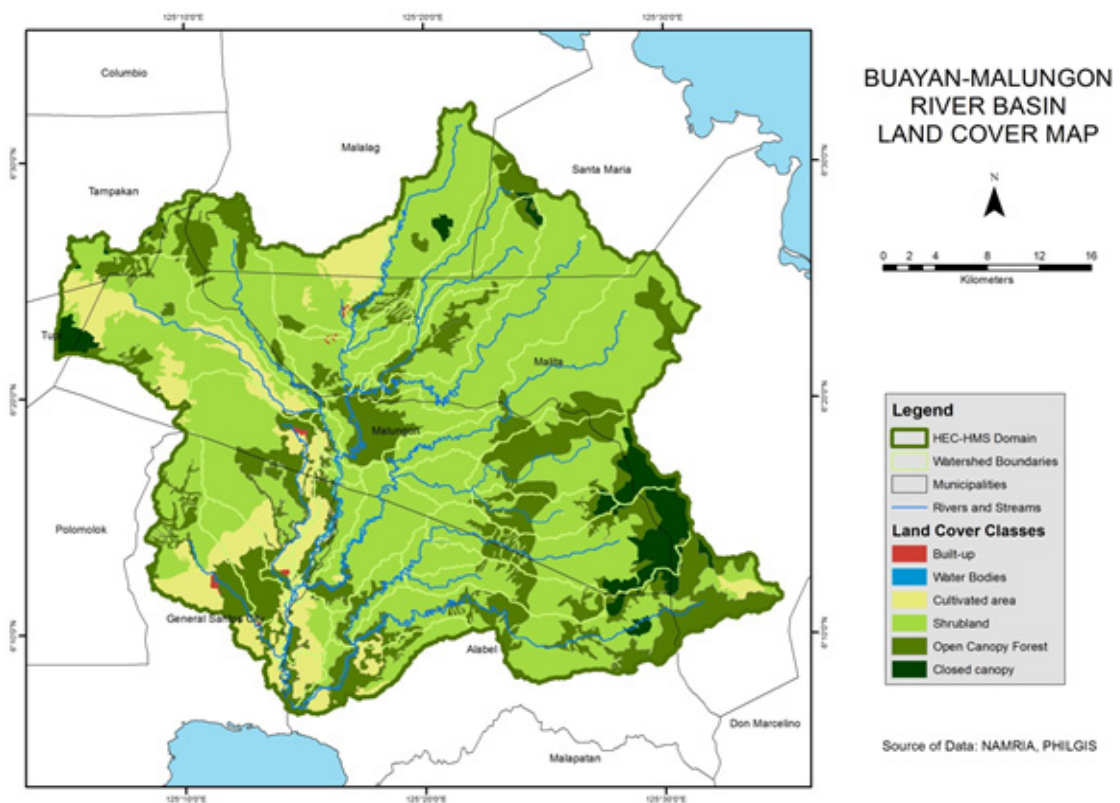

Figure 4. Buayan-Malungon River Basin Land Cover Map



Methodology

Methodology

3.1 Acquisition Methodology

The methodology employed to accomplish the project’s expected outputs are subdivided into four (4) major components, as shown in Figure 5. Each component is described in detail in the following sections.

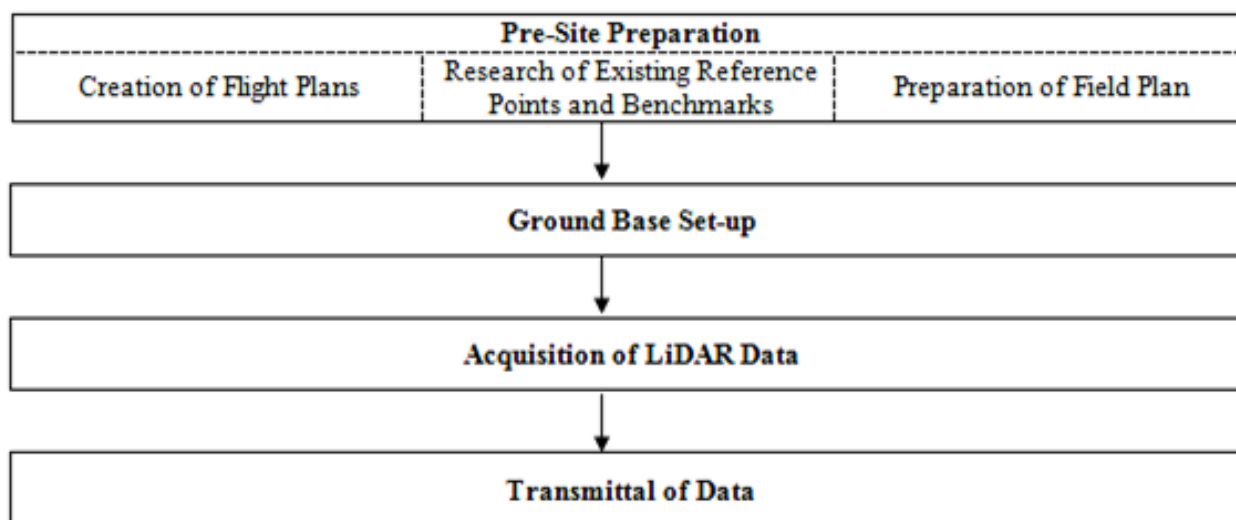

Figure 5. Flowchart of Project Methodology

3.1.1 Pre-site Preparations

3.1.1.1 Creation of Flight Plans

Flight planning is the process of configuring the parameters of the aircraft and LiDAR technology (i.e., altitude, angular field of view (FOV)), speed of the aircraft, scans frequency and pulse repetition frequency) to achieve a target of two points per square meter point density for the floodplain. This ensures that areas of the floodplain that are most susceptible to floods will be covered. LiDAR parameters and their computations are shown in Table 1.

The parameters set in the LiDAR sensor to optimize the area coverage following the objectives of the project and to ensure the aircraft’s safe return to the airport (base of operations) are shown in Table 1. Each flight acquisition is designed for four operational hours. The maximum flying hours for Cessna 206H is five hours.

Methodology

Table 1. Relevant LiDAR parameters

Parameter		Formula	Description
SW (Swath Width)		$SW = 2 * H * \tan(\theta/2)$	H – altitude θ – angular FOV
Pointing Space	ΔX_{across}	$\Delta X_{\text{across}} = (\theta * H) / (N \cos^2(\theta/2))$	ΔX_{across} – point spacing across the flight line H – altitude θ – angular FOV N – number of points in one scanning line
	ΔX_{along}	$\Delta X_{\text{along}} = v / fsc$	ΔX_{along} – point spacing along the flight line v – forward speed (m/s) fsc – scanning rate or scan frequency
Point density, d_{min}		$d_{\text{min}} = 1 / (\Delta X_{\text{across}} * \Delta X_{\text{along}})$	ΔX_{across} , ΔX_{along} point spacings
Flight line separation, e		$e = SW * (1 - \text{overlapping factor})$	SW – swath width
# of flight lines, n		$n = w / [(1 - \text{overlap}) * SW]$	w – width of the map that will be produce in meters. The direction of flights will be perpendicular to the width.

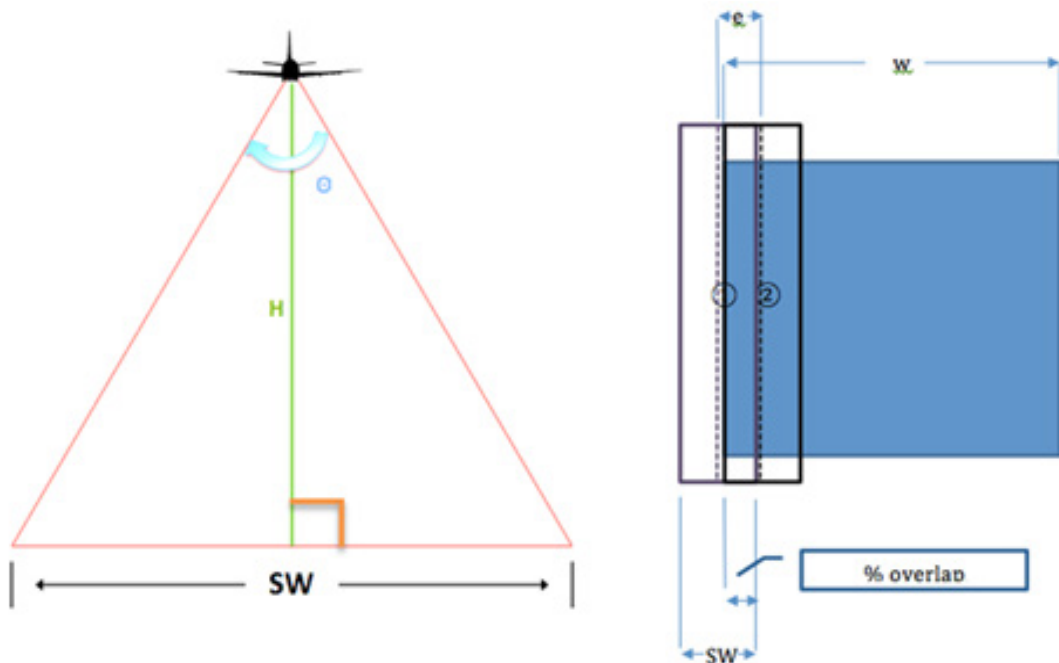

Figure 6. Concept of LiDAR data acquisition parameters

Methodology

The relationship among altitude, swath, and FOV is shown in Figure 6. Given the altitude of the survey (H) and the angular FOV, the survey coverage for each pass (swath) can be calculated by doubling the product of altitude and tangent of half the field of view.

3.1.1.2 Collection of Existing Reference Points and Benchmarks

Collection of pertinent technical data, available information, and coordination with the National Mapping and Resource Information Authority (NAMRIA) is conducted prior to the surveys. Reference data collected includes locations and descriptions of horizontal and vertical control (elevation benchmarks) points within or near the project area. These control points are used as base stations for the aerial survey operations. Base stations are observed simultaneously with the acquisition flights.

3.1.1.3 Preparation of Field Plan

In preparation for the field reconnaissance and actual LiDAR data acquisition, a field plan is prepared by the implementation team. The field plan serves as a guide for the actual fieldwork and included personnel, logistical, financial, and technical details. Three major factors are included in field plan preparation: priority areas for the major river basin system; budget; and accommodation and vehicle rental.

LiDAR data are acquired for the floodplain area of the river system as per order of priority based on history of flooding, loss of lives, and damages of property. The order of priority in which LiDAR data surveys are conducted by the team for the floodplain areas of the 18 major river systems and 3 additional systems is shown in Table 2.



Methodology

Table 2. List of Target River Systems in the Philippines

	Target River System	Location	Area of the River System (km ²)	Area of the Flood Plain (km ²)	Area of the Watershed (km ²)
1	Cagayan de Oro	Mindanao	1,364	25	1,338.51
1.1	Iponan	Mindanao	438	33	404.65
2	Mandulog	Mindanao	714	7	707.41
2.1	Iligan	Mindanao	153	7	146.38
2.2	Agus	Mindanao	1,918	16	1,901.60
3	Pampanga	Luzon	11,160	4458	6702
4	Agno	Luzon	6,220	1725	4495
5	Bicol	Luzon	3,173	585	2,587.79
6	Panay	Visayas	2,442	619	1823
7	Jalaur	Visayas	2,105	713	1,392
8	Ilog Hilbangan	Visayas	2,146	179	1967
9	Magasawang Tubig	Luzon	1,960	483	1,477.08
10	Agusan	Mindanao	11,814	262	11,551.62
11	Tagoloan	Mindanao	1,753	30	1,722.90
12	Davao	Mindanao	1,609	54	1555
13	Tagum	Mindanao	2,504	595	1,909.23
14	Buayan	Mindanao	1,589	201	1,388.21
15	Mindanao	Mindanao	20,963	405	20,557.53
16	Lucena	Luzon	238	49	189.31
17	Infanta	Luzon	1,029	90	938.61
18	Boracay	Visayas	43.34	43.34	N/A
19	Cagayan	Luzon	28,221	10386	17,835.14

Methodology

3.1.2 Ground Base Set-up

A reconnaissance is conducted one day before the actual LiDAR survey for purposes of recovering control point monuments on the ground and site visits of the survey area set in the flight plan for the floodplain. Coordination meetings with the Airport Manager, regional DOST office, local government units and other concerned line government agencies are also held.

Ground base stations are established within 30-kilometer radius of the corresponding survey area in the flight plan. This enables the system to establish its position in three-dimensional (3D) space so that the acquired topographic data will have an accurate 3D position since the survey required simultaneous observation with a base station on the ground using terrestrial Global Navigation Satellite System (GNSS) receivers.

3.1.3 Acquisition of Digital Elevation Data (LiDAR Survey)

Acquisition of LiDAR data is done by following the flight plans. The survey uses a LiDAR instrument mounted on the aircraft with its sensor positioned through a specially modified peep hole on the belly of the aircraft. The pilots are guided by the flight guidance software which uses the data out of the flight planning program with a mini-display at the pilot's cockpit showing the aircraft's real-time position relative to the current survey flight line. The reference points established by NAMRIA are also monitored and used to calibrate the data.

As the system collected LiDAR data, ranges and intensities are recorded on hard drives dedicated to the system while the images are stored on the camera hard drive. Position Orientation System (POS) data is recorded on the POS computer inside the control rack. It can only be accessed and downloaded via file transfer protocol (ftp) to the laptop computer. GPS observations were downloaded each day for efficient data management.

3.1.4 Transmittal of Acquired LiDAR Data

All data surrendered are monitored, inspected and re-checked by securing a data transfer checklist signed by the downloader (Data Acquisition Component) and the receiver (Data Processing Component). The data transfer checklist shall include the following: date of survey, mission name, flight number, disk size of the necessary data (Las, LOGS, POS, Images, Mission Log File, Range, Digitizer and the Base Station), and the data directory within the server. Figure 7 shows the arrangement of folders inside the data server.



Methodology

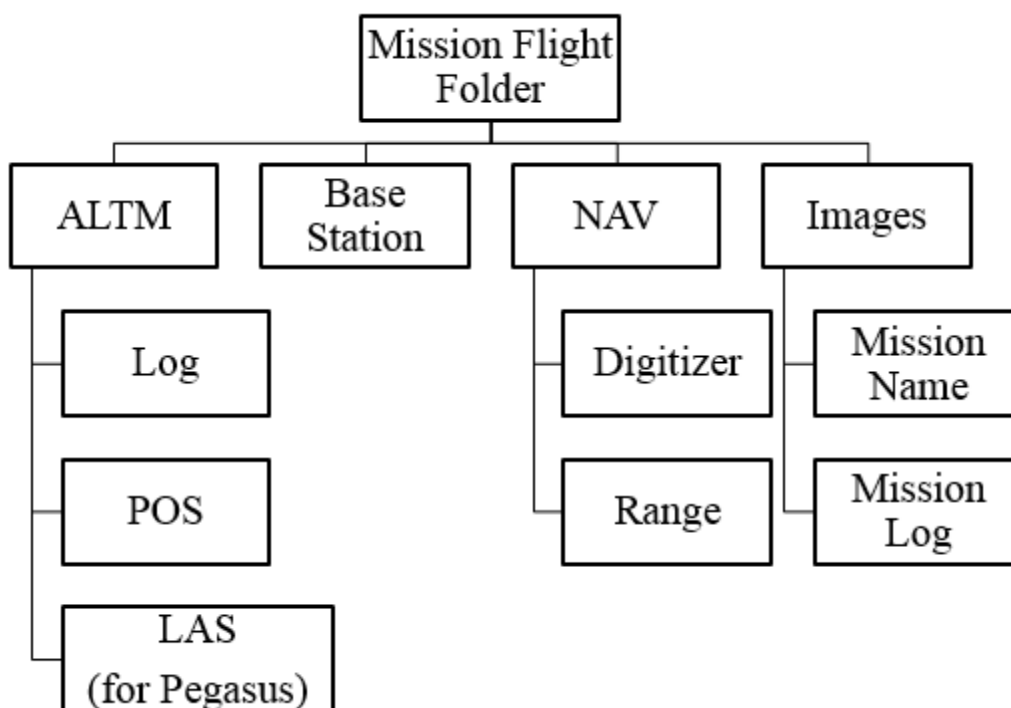

Figure 7. LiDAR Data Management for transmittal

3.1.5 Equipment (ALTM Pegasus)

The ALTM Pegasus (Optech, Inc) is a Laser based system suitable for topographic survey (Figure 8). It has a dual output Laser system for maximum density capability. The LiDAR system is equipped with an Inertial Measurement Unit (IMU) and GPS for geo-referencing of the acquired data (Annex A contains the technical specification of the system).

The camera of the Pegasus sensor is tightly integrated with the system. It has a footprint of 8,900 pixels across by 6,700 pixels along the flight line (Annex B contains the technical specification of the D-8900 aerial digital camera).

Methodology

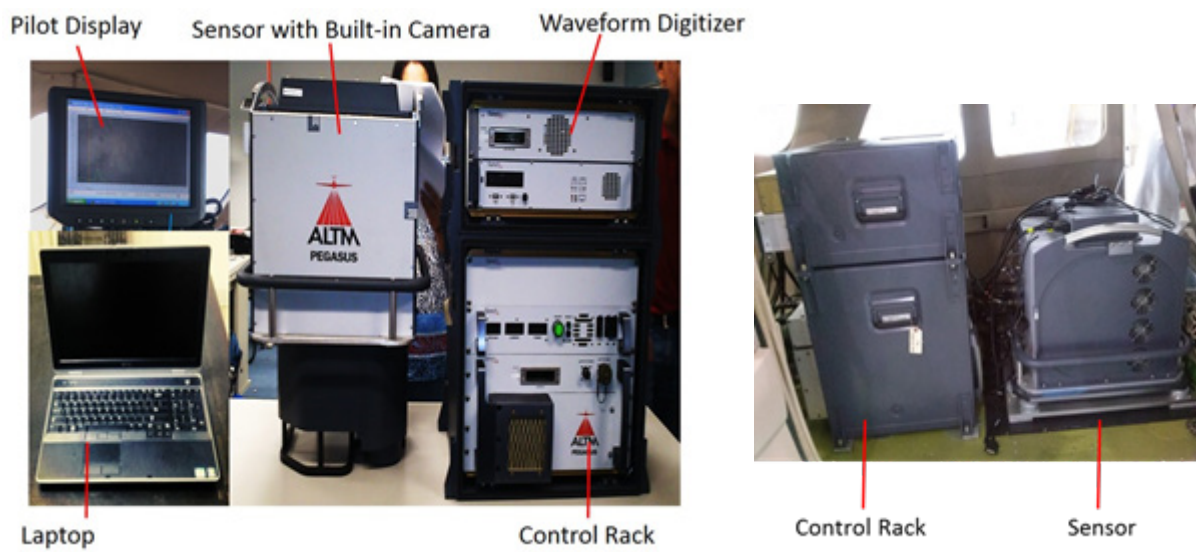

Figure 8. The ALTM Pegasus System: a) parts of the Pegasus system, b) the system as installed in Cessna T206H

Methodology

3.2 Processing Methodology

The schematic diagram of the workflow implemented by the Data Processing Component (DPC) is shown in Figure 9. The raw data collected by the Data Acquisition Component (DAC) is transferred to DPC. Pre-processing of this data starts with the computation of trajectory and georectification of point cloud, in which the coordinates of the LiDAR point cloud data are adjusted and checked for gaps and shifts, using POSpac, LMS, Lastools and Quick Terrain (QT) Modeler software.

The unclassified LiDAR data then undergoes point cloud classification, which allows cleaning of noise data that are not necessary for further processing, using TerraScan software. The classified point cloud data in ASCII format is used to generate a data elevation model (DEM), which is edited and calibrated with the use of validation and bathymetric survey data collected from the field by the Data Validation and Bathymetry Component (DVBC). The final DEM is then used by the Flood Modeling Component (FMC) to generate the flood models for different flooding scenarios.

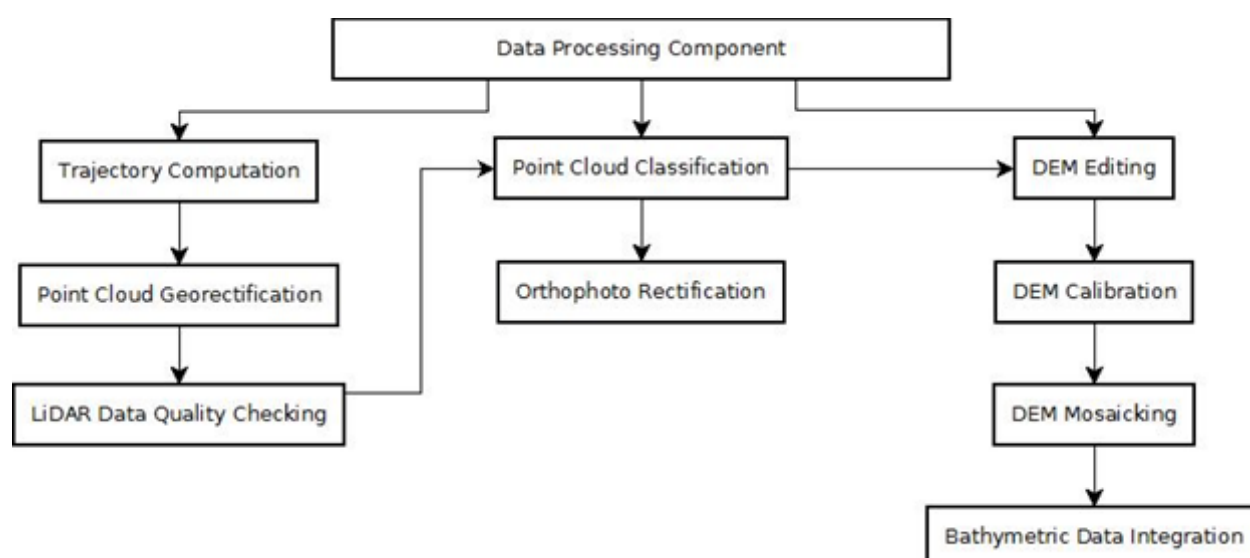

Figure 9. Schematic diagram of the data processing

3.2.1 Data Transfer

The Buayan mission, named 2BYNA177A, was flown with the Airborne LiDAR Terrain Mapper (ALTM™ Optech Inc.) by Gemini system on June 26, 2013. The Data Acquisition Component (DAC) transferred 10.5 Gigabytes of Range data, 352 Megabytes of POS data, 54.90 Megabytes of GPS base station data, and 23.80 Gigabytes of raw image data to the data server on July 10, 2013.

Methodology

3.2.2 Trajectory Computation

The trajectory of the aircraft is computed using the software POSPac MMS v6.2. It combines the POS data from the integrated GPS/INS system installed on the aircraft, and the Rinex data from the GPS base station located within 25 kilometers of the area. It then computes the Smoothed Best Estimated Trajectory (SBET) file, which contains the best estimated trajectory of the aircraft, and the Smoothed Root Mean Square Estimation error file (SMRMSG), which contains the corresponding standard deviations of the position parameters of the aircraft at every point on the computed trajectory.

The key parameters checked to evaluate the performance of the trajectory are the Solution Status parameters and the *Smoothed Performance Metrics* parameters. The *Solution Status* parameters characterize the GPS satellite geometry and baseline length at the time of acquisition, and the processing mode used by POSPac. The acceptable values for each Solution Status parameter are shown in Table 3.

The *Smoothed Performance Metrics* parameters describe the root mean square error (RMSE) for the north, east and down (vertical) position of the aircraft for each point in the computed trajectory. A RMSE value of less than 4 centimeters for the north and east position is acceptable, while a value of less than 8 centimeters is acceptable for the down position.

Table 3. Smoothed Solution Status parameters in POSPac MMS v6.2.

Parameter	Optimal Value
Number of satellites	More than 6 satellites
Position Dilution of Precision	Less than 3
Baseline Length	Less than 30 km ²
Processing mode	Less than or equal to 1, however short bursts of values greater than 1 are acceptable

3.2.3 LiDAR Point Cloud Rectification

The trajectory file (SBET) and its corresponding accuracy file (SMRMSG) generated in POSPac are merged with the Range file to compute the coordinates of each individual point. The coordinates of points within the overlap region of contiguous strips vary due to small deviations in the trajectory computation for each strip. These strip misalignments are corrected by matching points from overlapping Laser strips. This is done by the LiDAR Mapping Suite (LMS) software developed by Optech.

LMS is a LiDAR software package used for automated LiDAR rectification. It has the capability to extract planar features per flight line and to form correspondence among the identical planes available in the overlapping areas (illustrated in Figure 10). In order to produce geometrically correct point cloud, the redundancy in the overlapping areas of flight lines is used to determine the necessary corrections for the observations.



Methodology

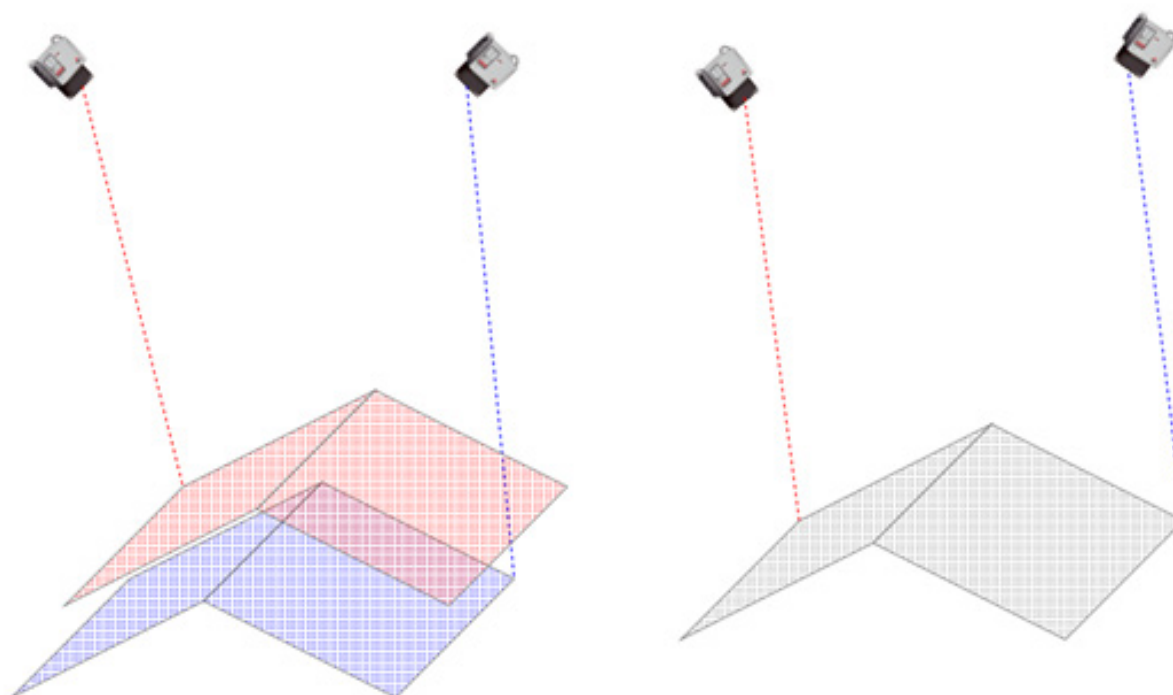

Figure 10. Misalignment of a single roof plane from two adjacent flight lines, before rectification (left). Least squares adjusted roof plane, after rectification (right).

The orientation parameters are corrected in LMS by using least squares adjustment to obtain the best-fit parameters and improve the accuracy of the LiDAR data. The primary indicators of the LiDAR rectification accuracy are the standard deviations of the corrections of the orientation parameters. These values are seen on the Boresight corrections, GPS position corrections, and IMU attitude corrections, all of which are located on the LMS processing summary report. Optimum accuracy is obtained if the Boresight and IMU attitude correction standard deviations are less than 0.001° , and if the GPS position standard deviations are below 0.01 meter.

3.2.4 LiDAR Data Quality Checking

After the orientation parameters are corrected and the point cloud coordinates are computed, the entire point cloud data undergoes quality checking, to see if: (a) there are remaining horizontal and vertical misalignments between contiguous strips, and; (b) to check if the density of the point cloud data reach the target density for the site. The Lastools software is used to compute for the elevation difference in the overlaps between strips and the point cloud density. It is a software package developed by RapidLasso GmbH for filtering, tiling, classifying, rasterizing, triangulating and quality checking Terabytes of LiDAR data, using robust algorithms, efficient I/O tools and memory management. Lastools can quickly create raster representing the computed quantities, which provide guiding images in determining areas where further quality checks are necessary. The target requirements for floodplain acquisition, computed by Lastools, are shown in Table 4.

Methodology

Table 4. Parameters investigated during quality checks.

Criteria	Requirement
Minimum per cent overlap	25%
Average point cloud density per square meter	2.0
Elevation difference between strips (on flat areas)	0.20 meters

Lastools can provide guides where elevation differences probably exceed the 20 cm limit. An example of Lastools output raster visualizing points in the flight line overlaps with a vertical difference of +/- 20 cm (displayed as dense red/blue areas) is shown in Figure 11.

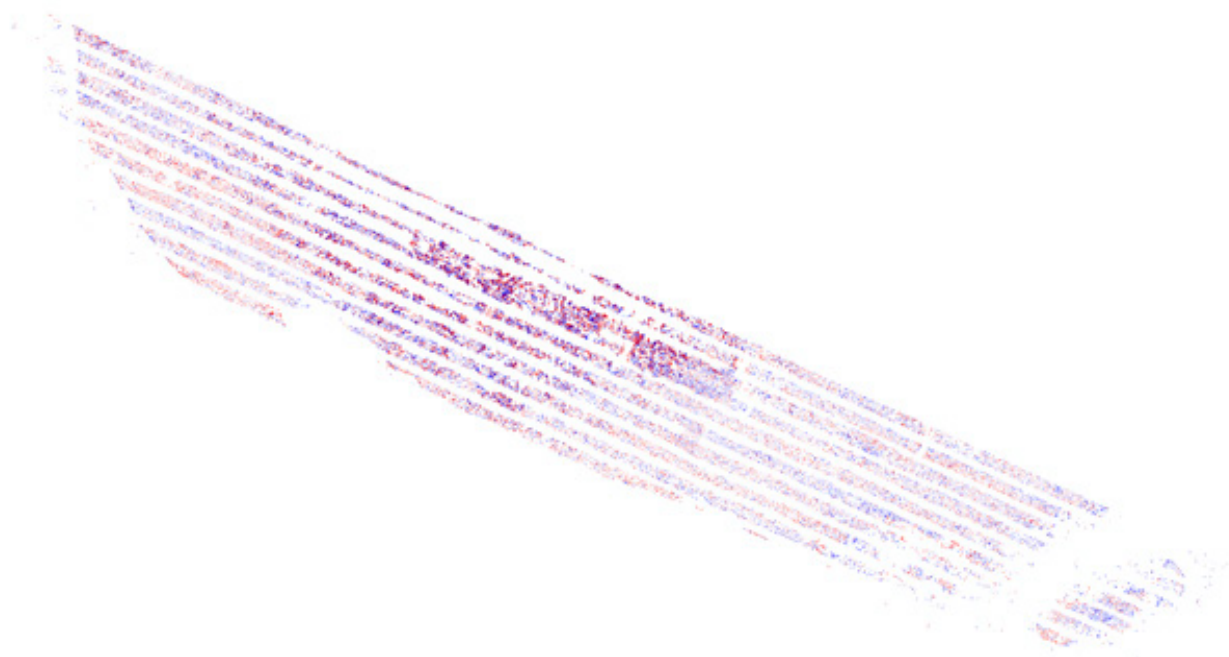

Figure 11. Elevation difference between flight lines generated from LAStools

To investigate the occurrences of elevation differences in finer detail, the profiling tool of Quick Terrain Modeler software is used. Quick Terrain Modeler (QT Modeler) is a 3D point cloud and terrain visualization software package developed by Applied Imagery, Inc. The profiling capability of QT Modeler is illustrated in Figure 12.

Methodology

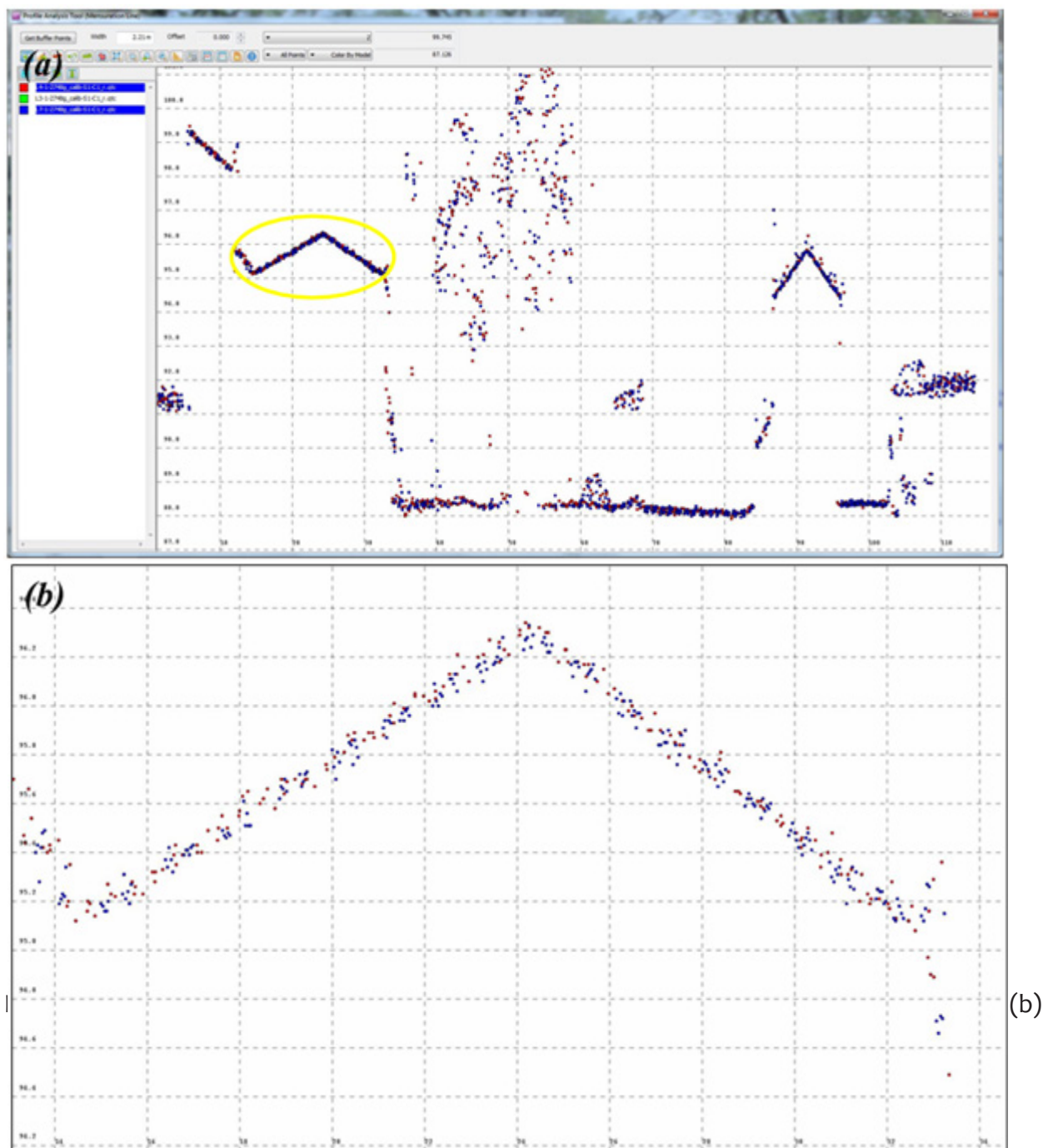

Figure 13. Profile over roof planes (a) and a zoomed-in profile on the area encircled in yellow (b)

The profile (e.g., over a roof plane) shows the overlapping points from different flight lines which serve as a good indicator that the correction applied by LMS for individual flight lines is good enough to attain the desired horizontal and vertical accuracy requirements. Flight lines that do not pass quality checking are subject for reprocessing in LMS until desired accuracies are obtained.

Methodology

3.2.5 LiDAR Point Cloud Classification and Rasterization

Point cloud classification commences after the point cloud data has been rectified. TerraScan is a TerraSolid LiDAR software suite used for the classification of point clouds. It can read airborne and vehicle-based Laser data in raw Laser format, Las, TerraScan binary or other ASCII-survey formats. Its classification and filtering routines are optimized by dividing the whole data into smaller geographical datasets called blocks, to automate the workflow and increase efficiency. In this study, the blocks were set to 1 km by 1 km with a 50 m buffer zone to prevent edge effects.

The process includes the classification of all points into Ground, Low Vegetation, Medium Vegetation, High Vegetation and Buildings. The classifier tool in TerraScan first filters air points and low points by finding points that are 5 standard deviations away from the median elevation of a search radius, which is 5 meters by default. It then divides the region into 60m by 60m search areas (the maximum area where at least one Laser point hits the ground) and assigns the lowest points in these areas as the initial ground points from which a triangulated ground model is derived. The classifier then iterates through all the points and adds the points to the ground model by testing if it is (a) within the maximum iteration angle of 4° by default from a triangle plane, and (b) if it is within the maximum iteration distance (1.2 m by default) from a triangle plane. The ground classification technique is illustrated in Figure 13. It is apparent that the smaller the iteration angle, the less eager the classifier is to follow changes in the point cloud (small undulations in terrain or hits on low vegetation). An angle close to 4° is used in flat terrain areas while an angle of 10° is used in mountainous or hilly terrains.

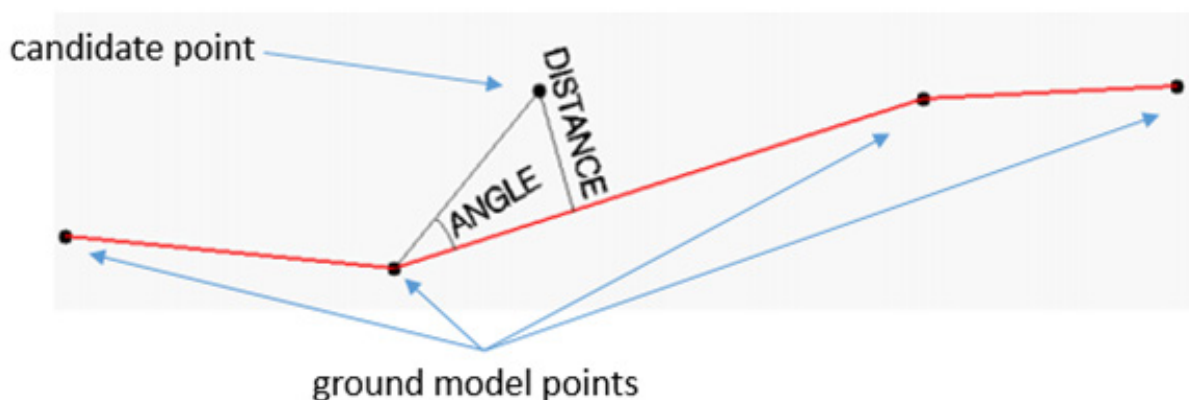

Figure 13. Ground classification technique employed in Terrascan

The parameters for ground classification routines used in floodplain and watershed areas are listed in Table 5.

Methodology

Table 5. Ground Classification parameters used in Terrascan for floodplain and watershed areas

Classification maximums	Floodplain (default)	Watershed (adjusted)
Iteration angle (degrees)	4	8
Iteration distance (meters)	1.20	1.50

The comparison between the produced DTM using the default parameters versus the adjusted is shown in Figure 14. The default parameters may fail to capture the sudden change in the terrain, resulting to less points being classified as ground that makes the DTM interpolated (Figure 14a). The adjusted parameters work better in these spatial conditions as shown in Figure 14b. Statistically, the number of ground points and model key points correctly classified can increase by as much as fifty percent (50%) when using the adjusted parameters.

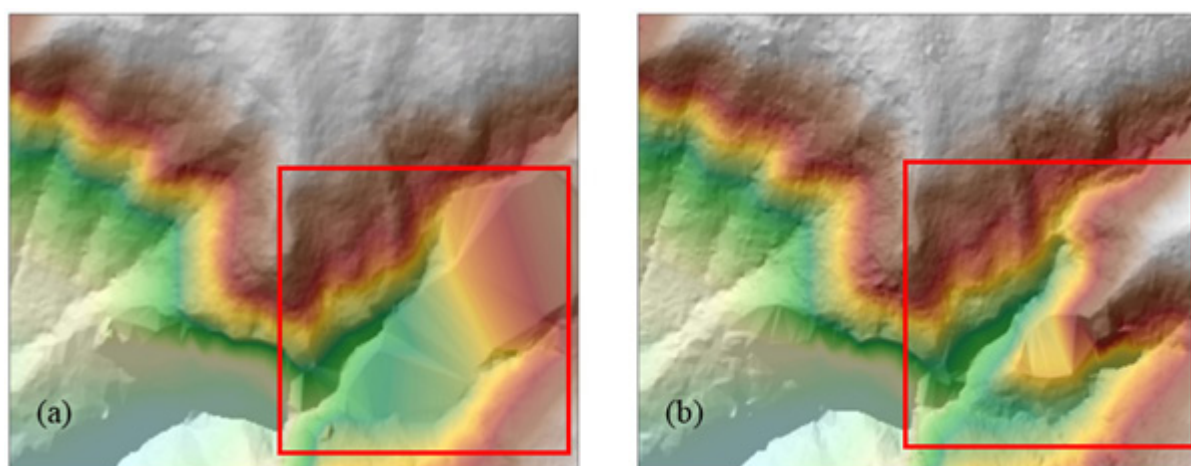

Figure 14. Resulting DTM of ground classification using the default parameters (a) and adjusted parameters (b)

The classification to Low, Medium and High vegetation is a straightforward testing of how high a point is from the ground model. The range of elevation values and its corresponding classification is shown in Table 6.

Table 6. Classification of Vegetation according to the elevation of points

Elevation of points (meters)	Classification
0.05 to 0.15	Low Vegetation
0.15 to 2.50	Medium Vegetation
2.50 to 50.0	High Vegetation

Methodology

The classification to Buildings routine tests points above two meters (2.0 m) if they only have one echo, and if they form a planar surface of at least 40 square meters with points adjacent to them. Minimum size and Z tolerance are the parameters used in the cLassify buildings routine as shown in Figure 15.

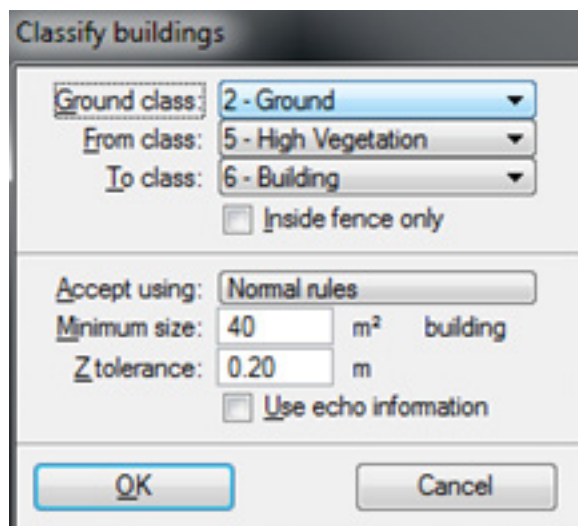

Figure 15. Default TerraScan building cLassification parameters

Minimum size is set to the smallest building footprint size of 40 m² while the Z tolerance of 20cm is the approximate elevation accuracy of the Laser points.

The point cloud data are examined for possible occurrences of air points which are to be deleted manually in the TerraScan window. Air points are defined as groups of points which are significantly higher or lower from the ground points. The different examples of air points are shown in Figure 16.

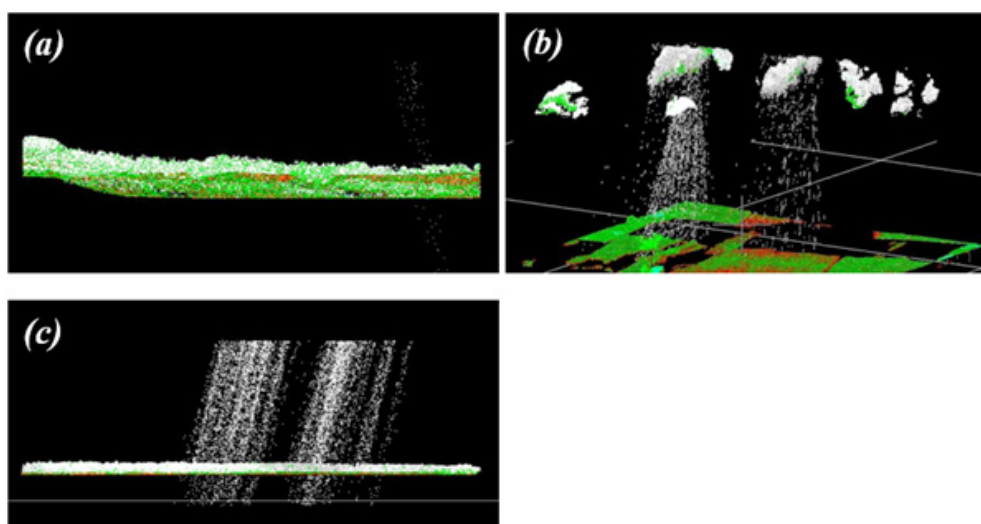

Figure 16. Different examples of air points manually deleted in the TerraScan window

Methodology

The noise data can be as negligible as shown in Figure 16a or can be as severe as the one shown in Figure 16c. A combination of cloud points and shower of short ranges is displayed in Figure 16b. Shower of short ranges are caused by signal interference from the radio transmission of the tower and the aircraft. During every transmission on a specific frequency (around 120MHz), the signal is getting distorted due to the interference causing showers of short ranges in the output Las.

Classified LiDAR point clouds that are free of air points, noise and unwanted data are processed in TerraScan to produce Digital Terrain Model (DTM) and the corresponding first and Last return Digital Surface Models (DSM). These ground models are produced in the American Standard Code for Information Interchange format (ASCII) format. DTMs are produced by rasterizing all points classified to ground and model key points in a 1 m by 1 m grid. The Last return DSMs are produced by rasterizing all Last returns from all classifications (Ground, Model Key Points, Low, Medium, High Vegetation, Buildings and Default) in a 1 m by 1 m grid. The first return DSMs on the other hand are produced by rasterizing all first returns from all classifications. Power lines are usually included in this model. All of these ground models are used in the mosaicking, manual editing and hydro correction of the topographic dataset, in preparation for the floodplain hydraulic modelling.

3.2.6 DEM Editing and Hydro-correction

Even though the parameters of the classification routines are optimized, various digital elevation models (DTM, first and Last return DSM) that are automatically produced may still display minor errors that still need manual correction to make the DEMs suitable for fine-scale flood modelling. This is true especially for features that are under heavy canopy. Natural embankments on the side of the river might be flattened or misrepresented because no point pierced the canopy on that area. The same difficulty might also occur on smaller streams that are under canopy. The DTM produced might have discontinuities on these channels that might affect the flood modelling negatively. Manual inspection and correction is still a very important part of quality checking the LiDAR DEMs produced.

To correctly portray the dynamics of the flow of water on the floodplain, the river geometry must also be taken into consideration. The LiDAR data must be made consistent to the topographic surveys done for the area, and the bathymetric data must be “burned”, or integrated, into the DEM to make the dataset suitable for hydraulic analyses. However, no cross-sectional survey was performed for this area.



Results and Discussion

Results and Discussion

4.1 LiDAR Acquisition in Buayan Floodplain

4.1.1 Flight Plans

Plans were made to acquire LiDAR data within the Buayan floodplain. Each flight mission had an average of 12-23 flight lines and ran for at most 4 hours including take-off, landing and turning time. The parameter used in the LiDAR system for acquisition is found in Table 7.

Table 7. Parameters used in LiDAR System during Flight Acquisition

Fixed Variables	Values		
Flying Height (AGL - Above Ground Level) (m)	750m	1000 m	1200 m
Overlap	30 %	30%	30 %
Max. field of View	50	50	50
Speed of Plane (kts)	130	130	130
Turn around minutes	5	5	5
Swath (m)	661.58 m	882 m	1058.53 m

The parameters that set in the LiDAR sensor to optimize the area coverage following the objectives of the project and to ensure the aircraft's safe return to the airport (base of operations) are shown in Table 7. Each flight acquisition is designed for four operational hours. The maximum flying hours for Cessna 206H is five hours.



Results and Discussion

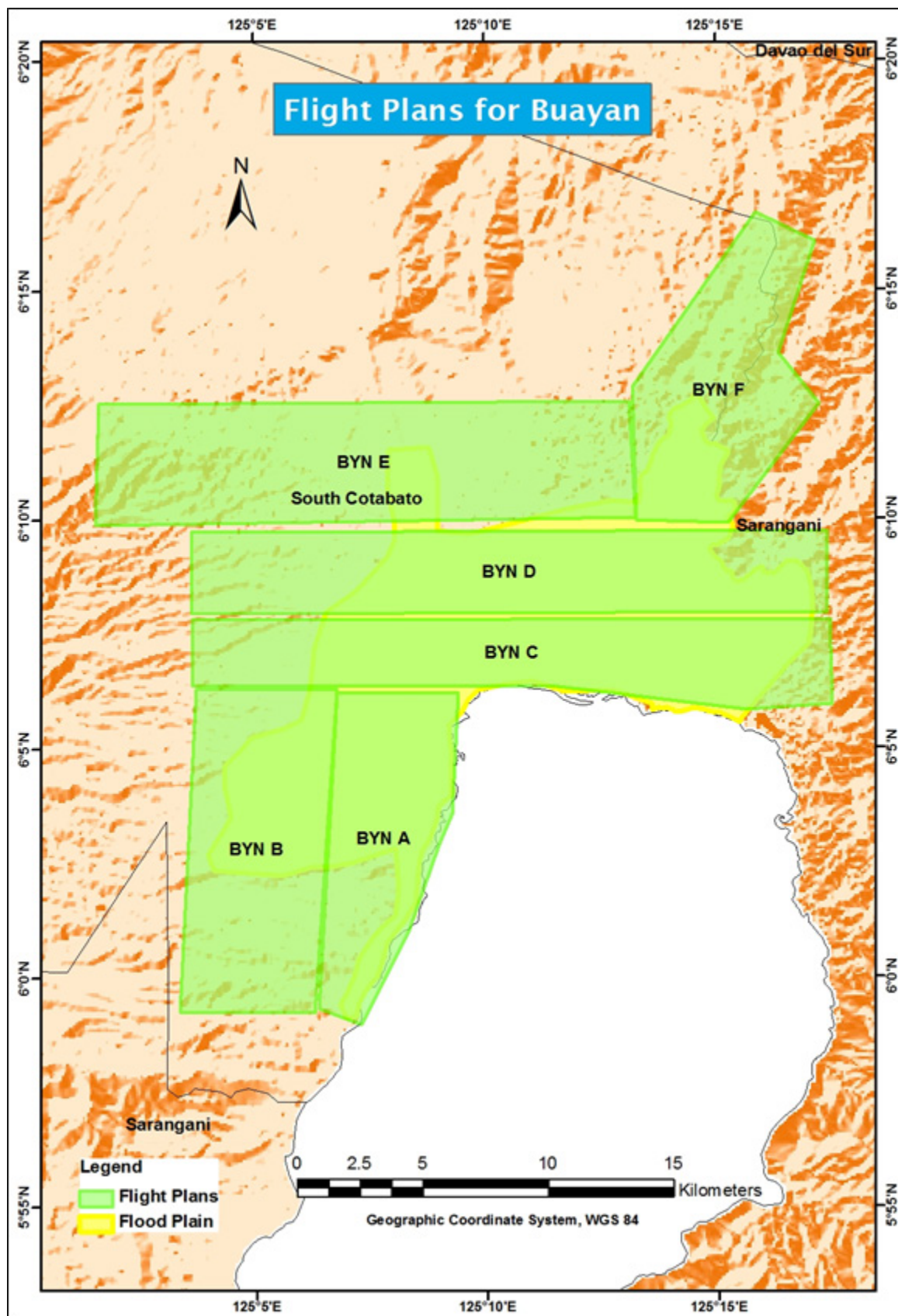

Figure 17. Buayan Floodplain Flight Plans

Results and Discussion

4.1.2 Ground Base Station

The project team was able to recover one (1) NAMRIA control station (CTS-43) with second (2nd) order accuracy. The certification for the base station is found in Annex B and the Benchmark Ortho values was obtain from the report of the Data Validation Component (see Annex C).The ground control point (GCP) was used as reference point during flight operations using TRIMBLE SPS R8, a dual frequency GPS receiver.

Table 8. Details of the recovered NAMRIA horizontal control point GEN-A used as base station for the LiDAR Acquisition

Station Name	GEN-A	
Order of Accuracy	2nd Order	
Relative Error (horizontal positioning)		
Geographic Coordinates, Philippine Reference of 1992 Datum (PRS 92)	Latitude	--
	Longitude	--
	Ellipsoidal Height	--
Grid Coordinates, Philippine Transverse Mercator Zone 5 (PTM Zone 4 PRS 92)	Easting	--
	Northing	--
Geographic Coordinates, World Geodetic System 1984 Datum (WGS 84)	Latitude	6° 06' 34.23104"
	Longitude	125° 10' 13.47999"
	Ellipsoidal Height	86.890 m
Grid Coordinates, Universal Transverse Mercator Zone 51 North (UTM 51N WGS 1984)	Easting	--
	Northing	--
	Elevation (based on EGM96 Geoid)	

Table 9. Details of the recovered NAMRIA horizontal control point GEN-A used as base station for the LiDAR Acquisition

Station Name	GEN-B	
Order of Accuracy	2nd Order	
Relative Error (horizontal positioning)		
Geographic Coordinates, Philippine Reference of 1992 Datum (PRS 92)	Latitude	--
	Longitude	--
	Ellipsoidal Height	--
Grid Coordinates, Philippine Transverse Mercator Zone 5 (PTM Zone 4 PRS 92)	Easting	--
	Northing	--
Geographic Coordinates, World Geodetic System 1984 Datum (WGS 84)	Latitude	6° 06' 34.30337"
	Longitude	125° 10' 13.49202"
	Ellipsoidal Height	86.841 m



Results and Discussion

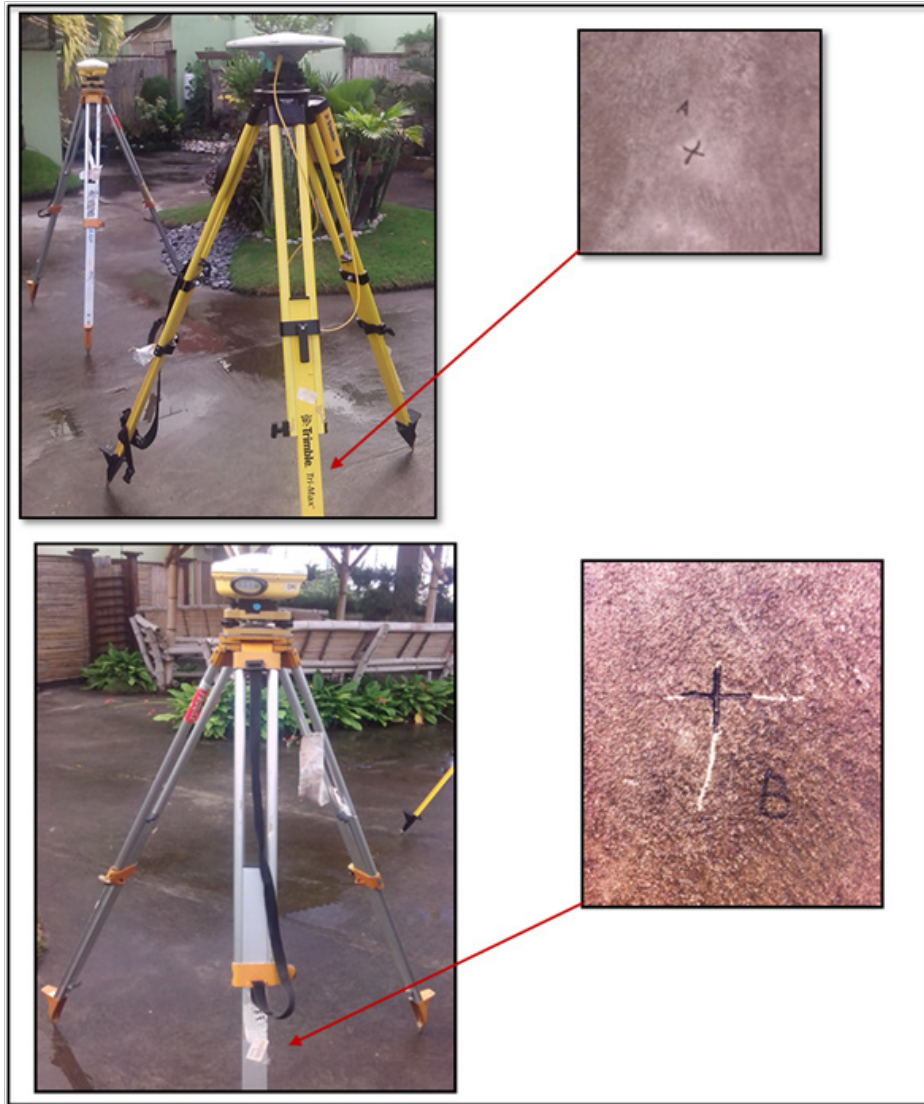

Figure 18. GEN-A and GEN-B GCPs established with 2nd order accuracy

Results and Discussion

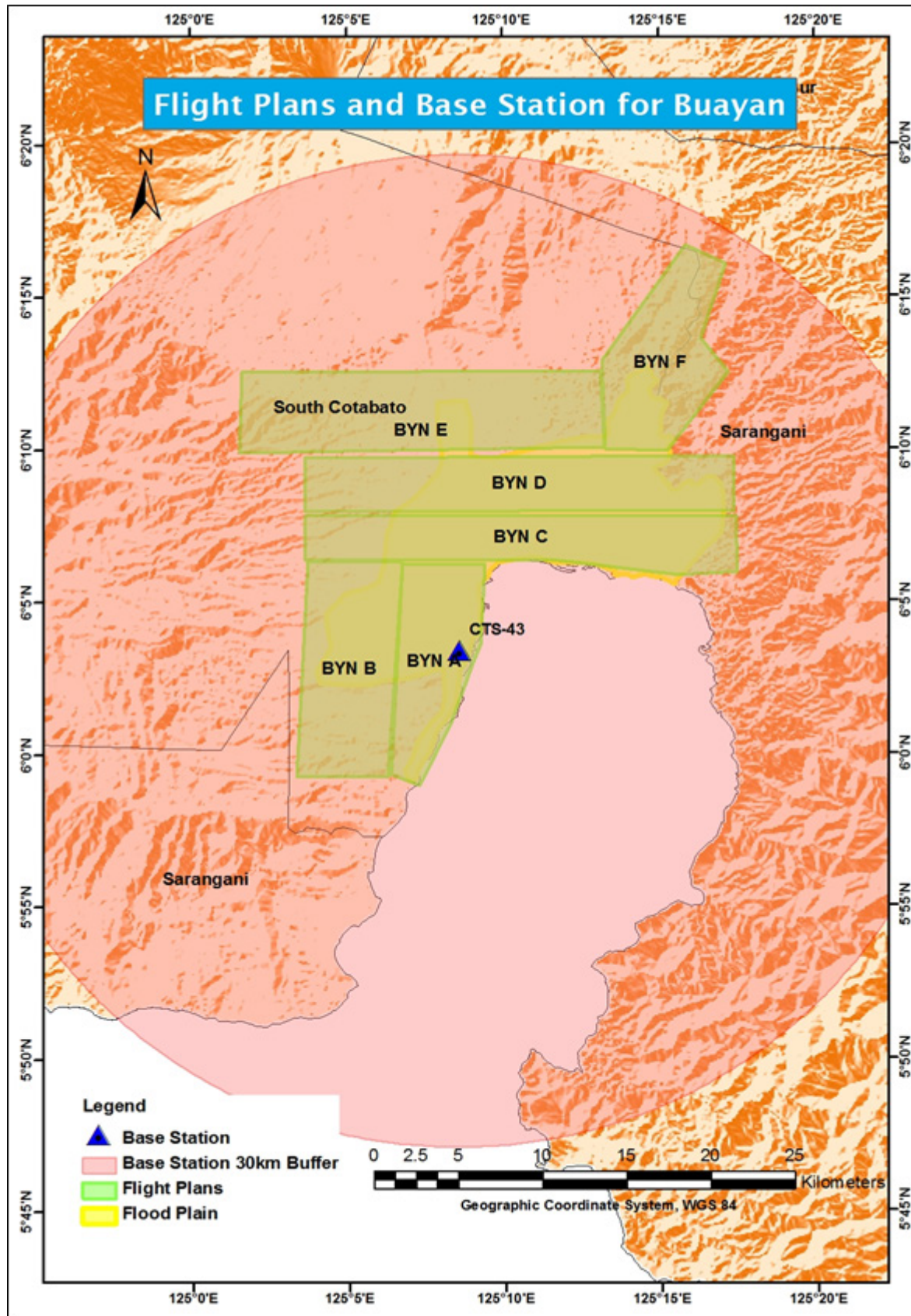

Figure 19. Buayan Floodplain Flight Plans and Base Stations

Results and Discussion

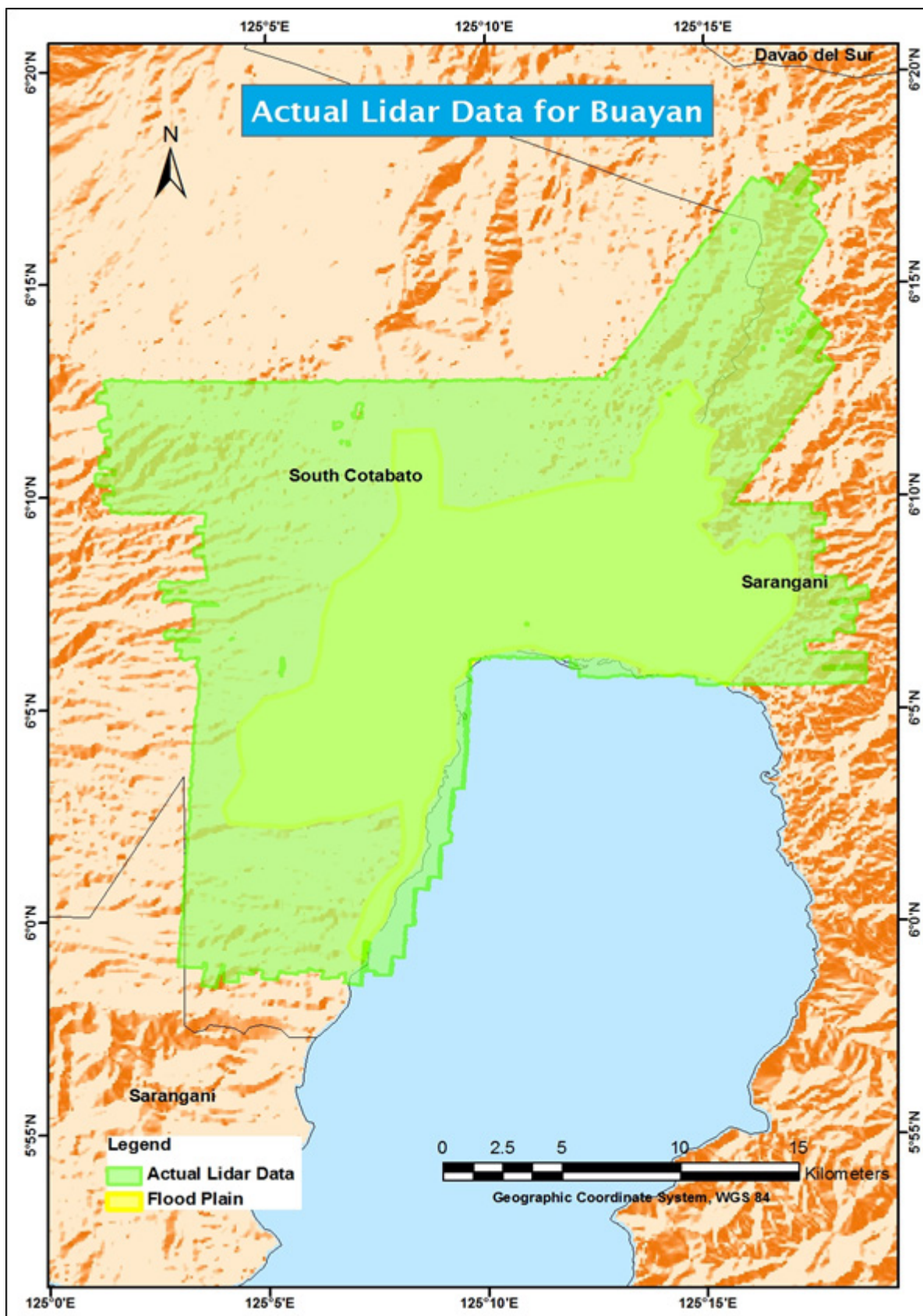

Figure 20. Buayan Floodplain Data Acquisition LAS Output

Results and Discussion

Table 10. Flight Missions for LiDAR Data Acquisition in Buayan floodplain

Date Sur-veyed	Name	Flight Plan Area (km ²)	Sur-veyed Area (km ²)	Area Surveyed Within the River Sys-tems (km ²)	Area Sur-veyed Outside the River Sys-tems (km ²)	Total number of Images (Frames)	Flying Hours	
							Hours	Minutes
26 June 2013	BYN A	52.546	81.863	81.863	34.382	399	3	53
27 June 2013	BYN F	59.391	100.09	94.219	5.871	552	3	57
30 June 2013	BYN C	75.19	117.91	73.408	44.502	752	4	8
1 July 2013	BYN E	105.51	135.23	19.43	115.8	765	4	10
1 July 2013	BYN B	71.689	100.91	31.222	69.688	578	3	47
3 July 2013	BYN D	67.342	114.19	93.095	21.095	520	2	48

Seven (7) missions were conducted to complete the LiDAR Data Acquisition in Buayan floodplain, for a total of twenty-two hours and thirty-three minutes (22 hr. and 33 min.) of flying time for RP-Cg122. All seven (7) missions were acquired using the Gemini LiDAR System. The total area to be surveyed according to the flight plan and the total area of actual coverage per mission is shown in Table 10.

Buayan floodplain with 54 square kilometers was completely surveyed from January 16 to February 1, 2013 by Jasmine Alviar and Mark Gregory V. Año as shown in Table 11.

Table 11. Area of Coverage (in sq km) of the LiDAR Data Acquisition in Buayan floodplain

Loca-tion	Date Sur-veyed	Opera-tor	Mission Name	Floodplain Surveyed Area (km ²)	Total Flood-plain Area (km ²)	Watershed Surveyed Area (km ²)	Total Water-shed Area (km ²)
General Santos City	26 June 2013	Pearl Mars	2BYNA177A	47.481	201	0	1,388.21
General Santos City	27 June 2013	Lovely Acuna	2BYNF178A	20.692		73.527	
General Santos City	30 June 2013	Pearl Mars	2BYNC181A	71.342		2.066	

Results and Discussion

General Santos City	1 July 2013	Pearl Mars	2BYNE182A	15.836	201	3.594	1,388.21
General Santos City	1 July 2013	Lovely Acuna	2BYNB182B	31.222		0	
General Santos City	3 July 2013	Pearl Mars	2BYN-D184A	75.011		18.084	

Results and Discussion

4.2 LiDAR Data Processing

4.2.1 Trajectory Computation

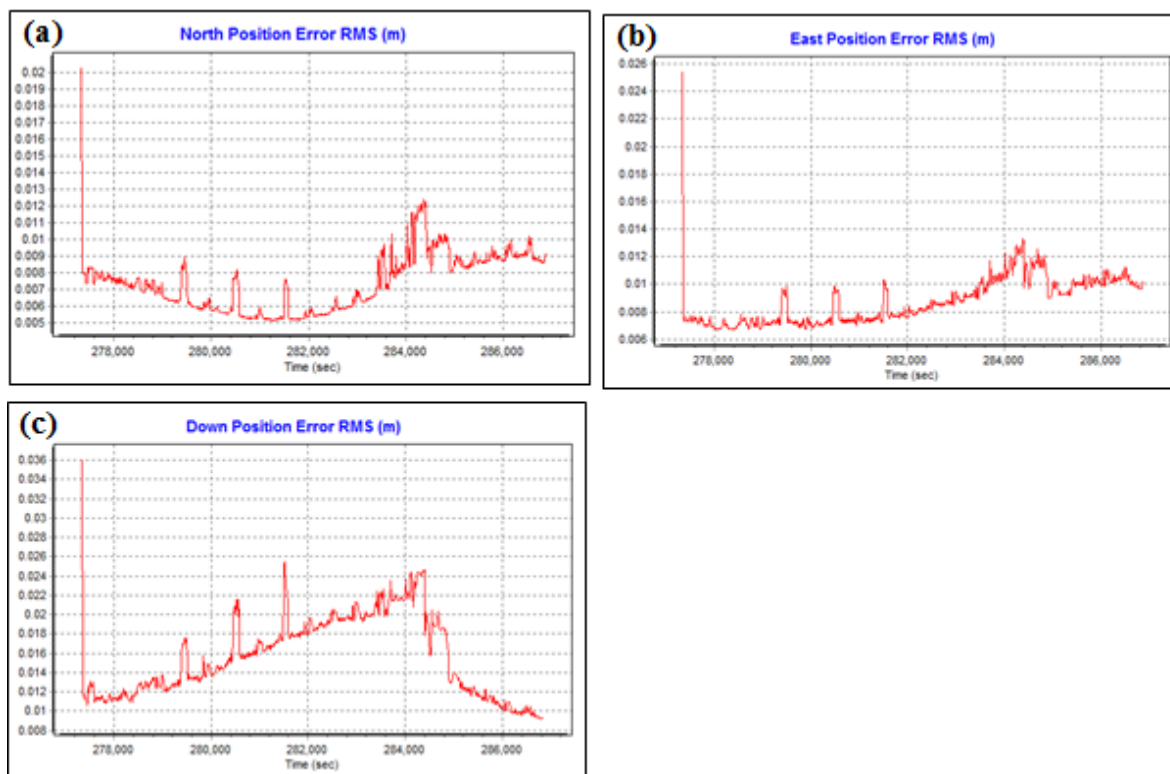

Figure 21. Smoothed Performance Metric Parameters of Buayan flight

The *Smoothed Performance Metric* parameters of the Buayan flight are shown in Figure 20. The x-axis is the time of flight, which is measured by the number of seconds from the midnight of the start of the GPS week. The y-axis is the RMSE value for a particular aircraft position with respect to GPS survey time. The North (Figure 21a) and east (Figure 21b) position RMSE values fall within the prescribed accuracy of 4 centimeter, and all Down (Figure 21c) position RMSE values fall within the prescribed accuracy of 8 centimeter.

Results and Discussion

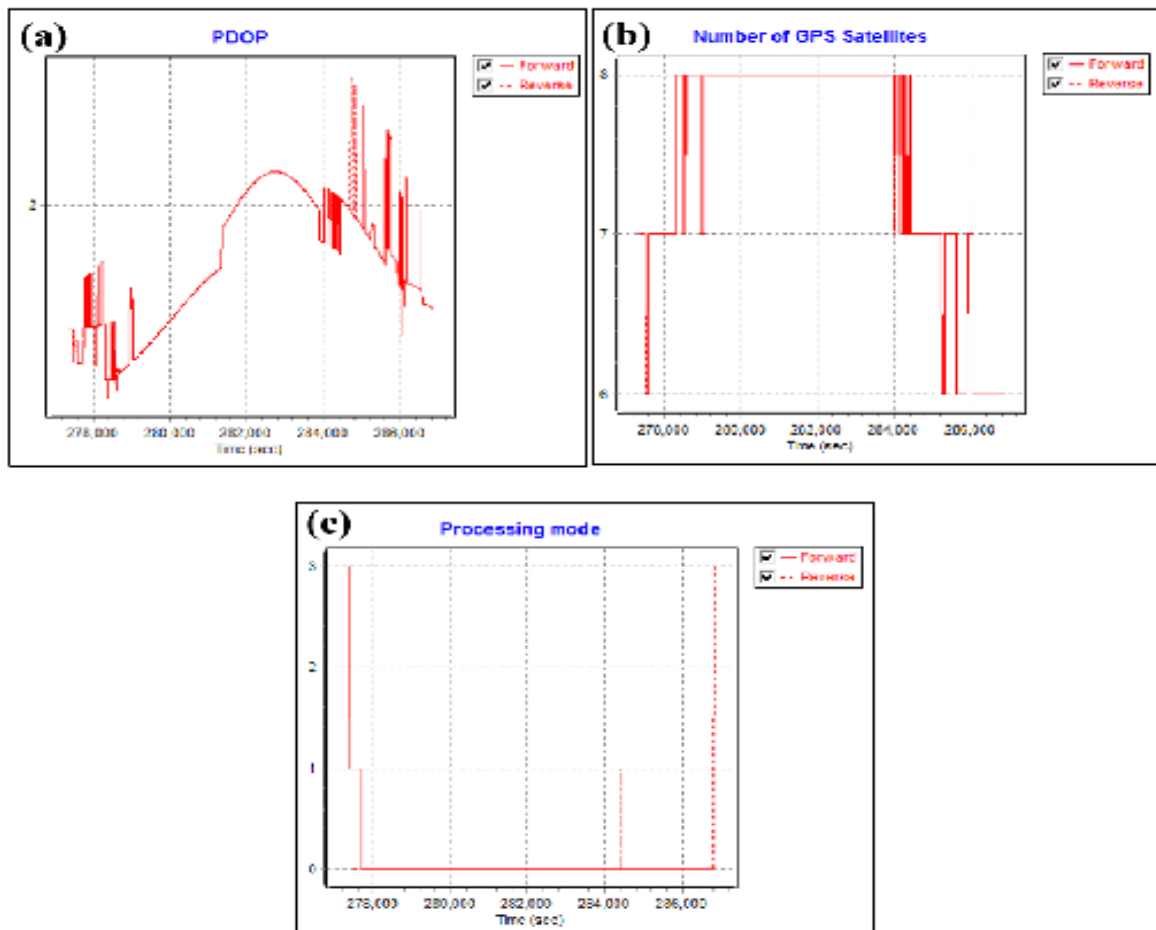

Figure 22. Solution Status Parameters of Buayan Flight.

The *Solution Status* parameters of the computed trajectory for Buayan flight 115P, which are the number of GPS satellites, Positional Dilution of Precision (PDOP), and the GPS processing mode used are shown in Figure 22. The PDOP (Figure 22a) value does not exceed the value of 3, indicating optimal GPS geometry. The number of GPS satellites (Figure 22b) graph indicates that the number of satellites during the acquisition was between 7 and 9. The processing mode (Figure 22c) stays at a value of 0, which corresponds to a Fixed, Narrow-Lane mode, which indicates an optimum solution for trajectory computation by POSpac MMS v6.2. All of the parameters satisfied the accuracy requirements for optimal trajectory solutions as indicated in the methodology.

4.2.2 LiDAR Point Cloud Computation

The LAS data output contains 15 flight lines, with each flight line containing one channel. The result of the boresight correction standard deviation values are better than the prescribed 0.001° . The position of the LiDAR system is also accurately computed since all GPS position standard deviations are less than 0.04m. The attitude of the LiDAR system passed accuracy testing since the standard deviation of the corrected roll and pitch values of the IMU attitudes are less than 0.003° .

Results and Discussion

4.2.3 LiDAR Data Quality Checking

The Las boundary of the LiDAR data on top of the SRTM elevation data is shown in Figure 23. The map shows gaps in the LiDAR coverage that are attributed to cloud cover present during the survey.

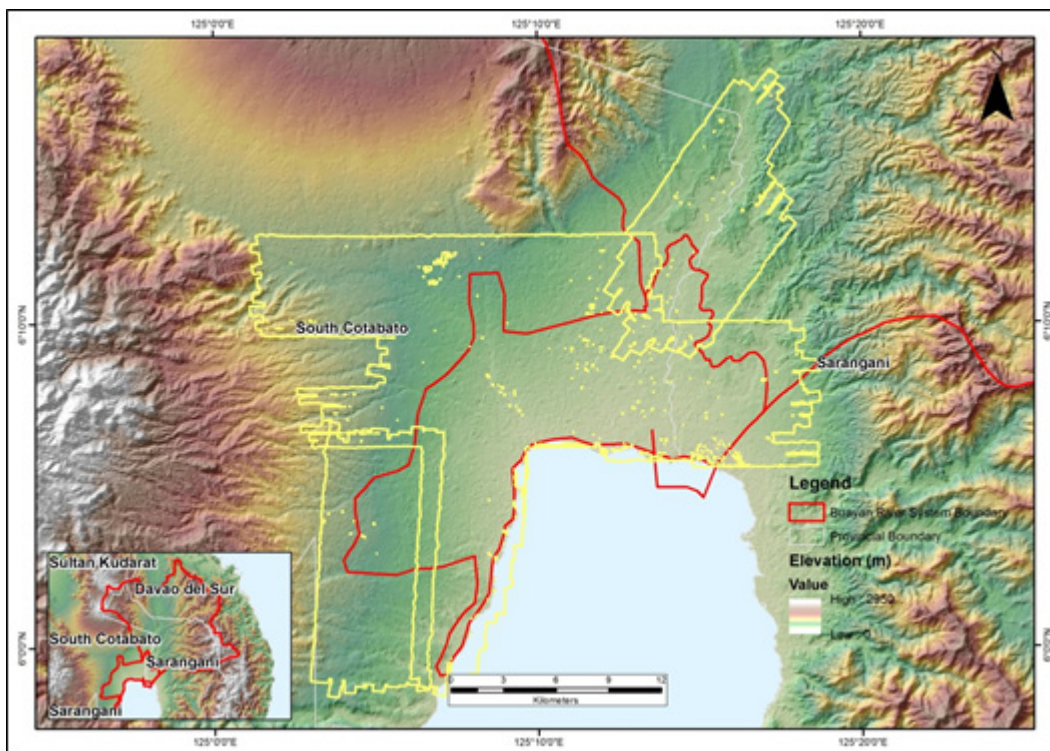

Figure 23. Coverage of LiDAR data for the Buayan mission

The overlap data for the merged LiDAR data showing the number of channels that pass through a particular location is shown in Figure 24. Since the Gemini system employs only one channel, an average value of 1 (blue) for areas where there is limited overlap, and a value of 2 (cyan) or more (yellow/red) for areas overlapping flight lines, are expected. The average data overlap for Buayan is 57%.

The density map for the merged LiDAR data, with the red areas showing the portions of the data that satisfy the 2 points per square meter requirement, is shown in Figure 25. It was determined that 59% of the total area satisfied the point density requirement.

Results and Discussion

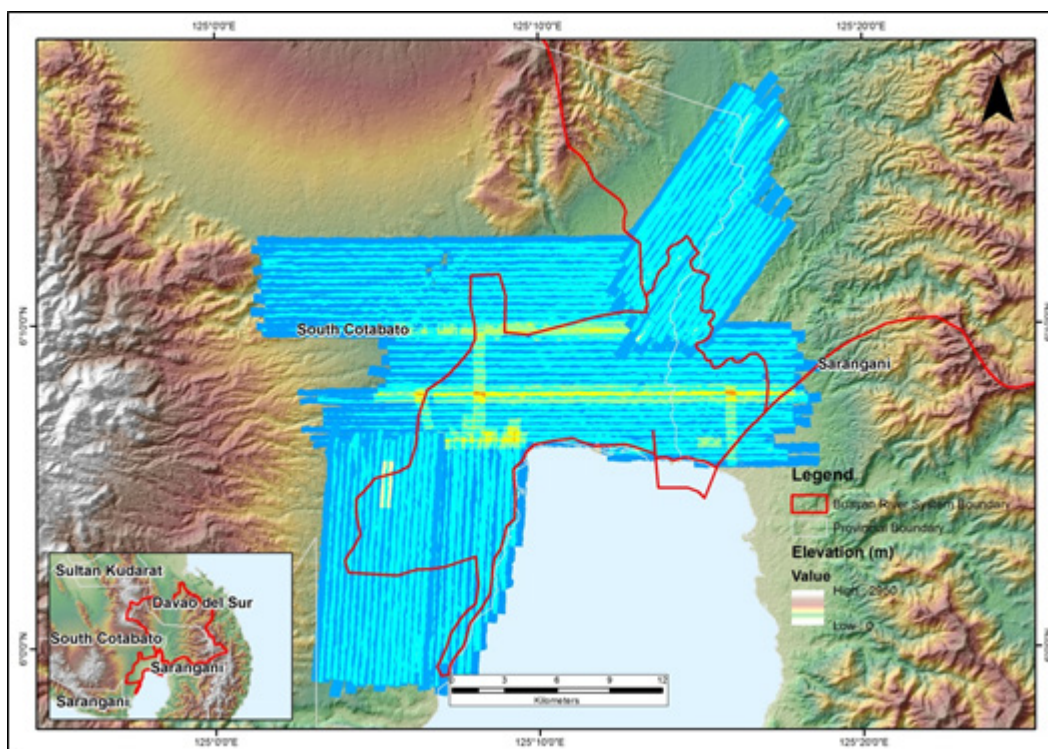

Figure 24. Image of data overlap for the Buayan mission

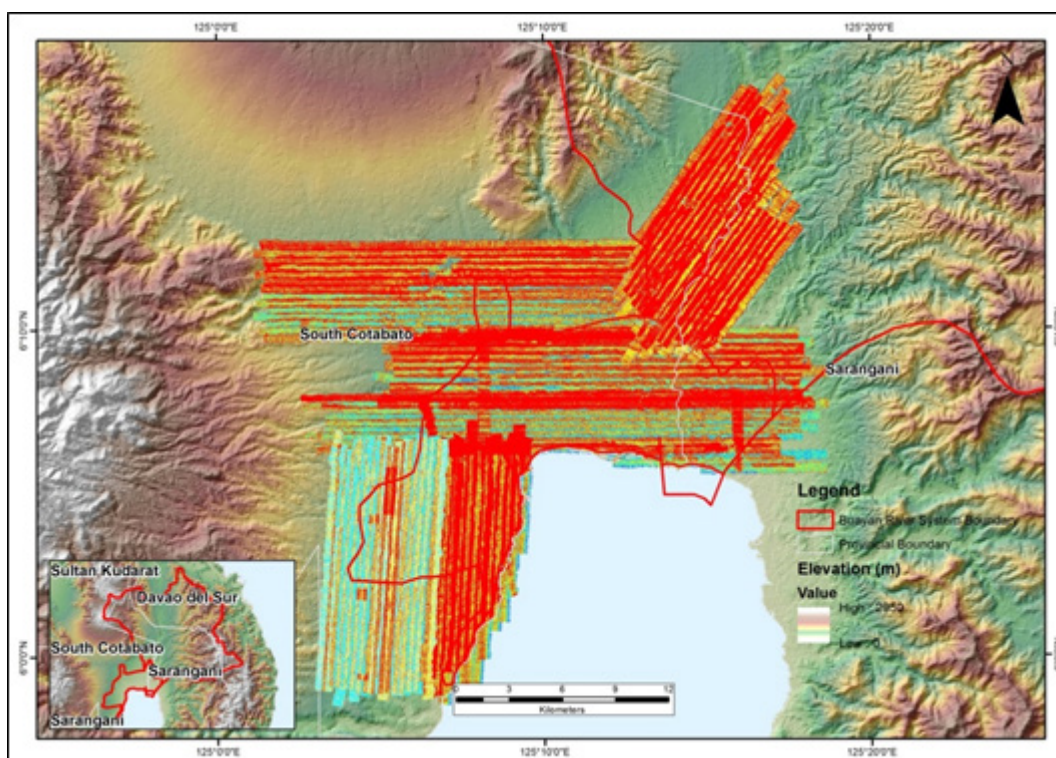

Figure 25. Density map of merged LiDAR data for the Buayan mission

Results and Discussion

The elevation difference between overlaps of adjacent flight lines is shown in Figure 26. The default color range is from blue to red, where bright blue areas correspond to a -0.20 m difference, and bright red areas correspond to a 0.20 m difference. Areas with bright red or bright blue need to be investigated further using QT Modeler.

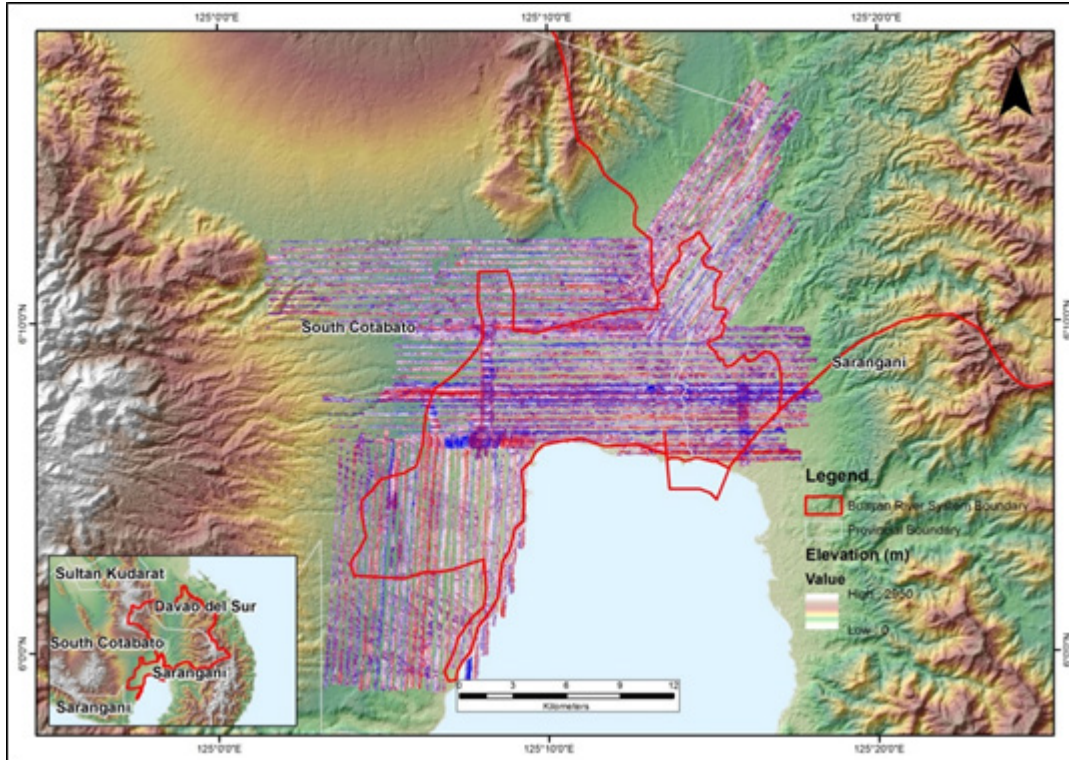

Figure 26. Elevation difference map between flight lines

A screen capture of the Las data loaded in QT Modeler is shown in Figure 27a. A line graph showing the elevations of the points from all of the flight strips traversed by the profile in red line is shown in Figure 27b. It is evident that there are differences in elevation, but the differences do not exceed the 20 cm mark. No reprocessing was necessary for this LiDAR dataset.

Results and Discussion

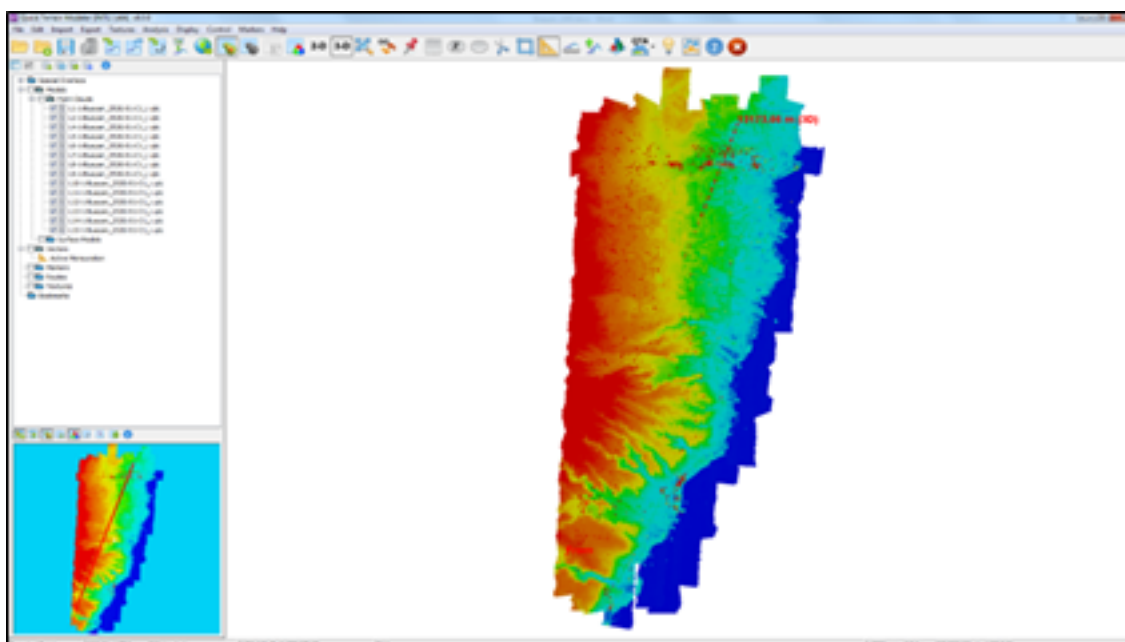

Figure 27. Quality checking with the profile tool of QT Modeler

4.2.4 LiDAR Point Cloud Classification and Rasterization

The block system that TerraScan employed for the LiDAR data is shown in Figure 28a generated a total of 406 1 km by 1 km blocks. The final classification of the point cloud for a mission in the Buayan floodplain is shown in Figure 28b. The number of points classified to the pertinent categories along with other information for the mission is shown in Table 11.

Results and Discussion

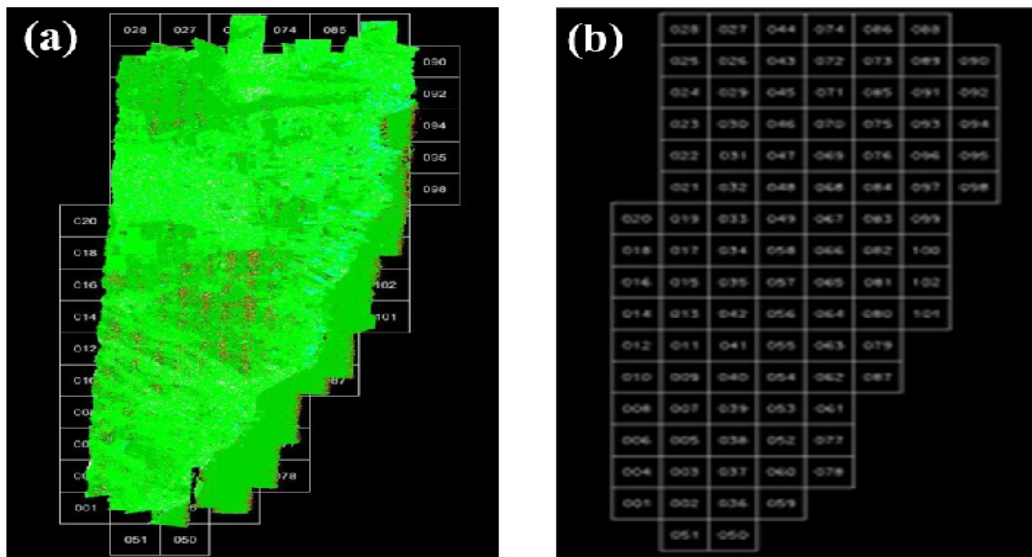

Figure 28. (a) Buayan floodplain and (b) Buayan cClassification results in TerraScan

Table 12. Buayan cClassification results in TerraScan

Pertinent Class	Count
Ground	107,098,445
Low Vegetation	190,657,457
Medium Vegetation	529,534,443
High Vegetation	395,174,539
Building	13,533,950
Number of 1km x 1km blocks	827
Maximum Height	589.22m
Minimum Height	28.78m

An isometric view of an area before (a) and after (b) running the cClassification routines for the mission is shown in Figure 29. The ground points are in brown, the vegetation is in different shades of green, and the buildings are in cyan. It can be seen that residential structures adjacent or even below canopy are cClassified correctly, due to the density of the LiDAR data.

Results and Discussion

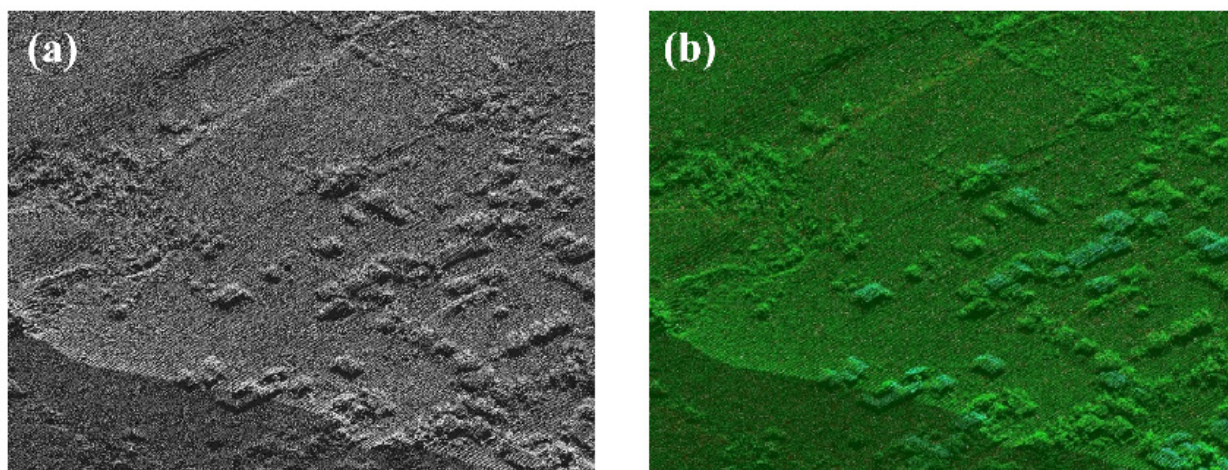

Figure 29. Point cloud (a) before and (b) after cClassification

4.2.5 DEM Editing and Hydro-correction

Portions of DTMs before and after manual editing are shown in Figure 30. It shows that the embankment might have been drastically cut by the cClassification routine in Figure 30a and clearly needed to be retrieved to complete the surface as in Figure 30b to allow to hydrologically correct flow of water. A small stream suffers from discontinuity of flow due to an existing bridge in Figure 30c. The bridge is removed also in order to hydrologically correct the flow of water through the river in Figure 30d.

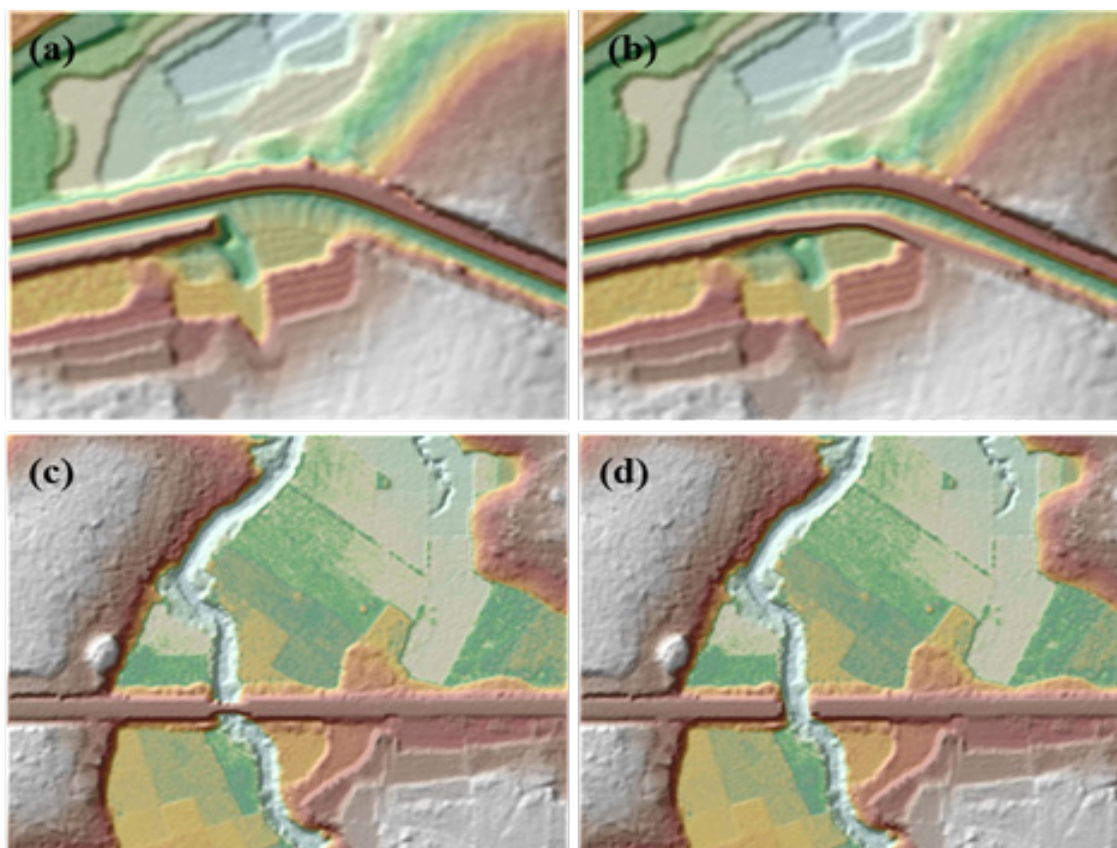

Figure 30. Images of DTMs before and after manual editing

Results and Discussion

The extent of the validation survey done by the Data Validation Component (DVC) in Buayan to collect points with which the LiDAR dataset is validated is shown in Figure 31. A total of 9662 control points were collected. The good correlation between the airborne LiDAR elevation values and the ground survey elevation values, which reflects the quality of the LiDAR DTM is shown in Figure 32. The computed RMSE between the LiDAR DTM and the surveyed elevation values is 7.217 cm with a standard deviation of 7.217 cm. The LE 90 value represents the linear vertical distance that 90% of the sampled DEM points and their respective DVC validation point counterparts should be found from each other. Other statistical information can be found in Table 12. The final DTM and extent of the bathymetric survey done along the river is shown in Figure 33.

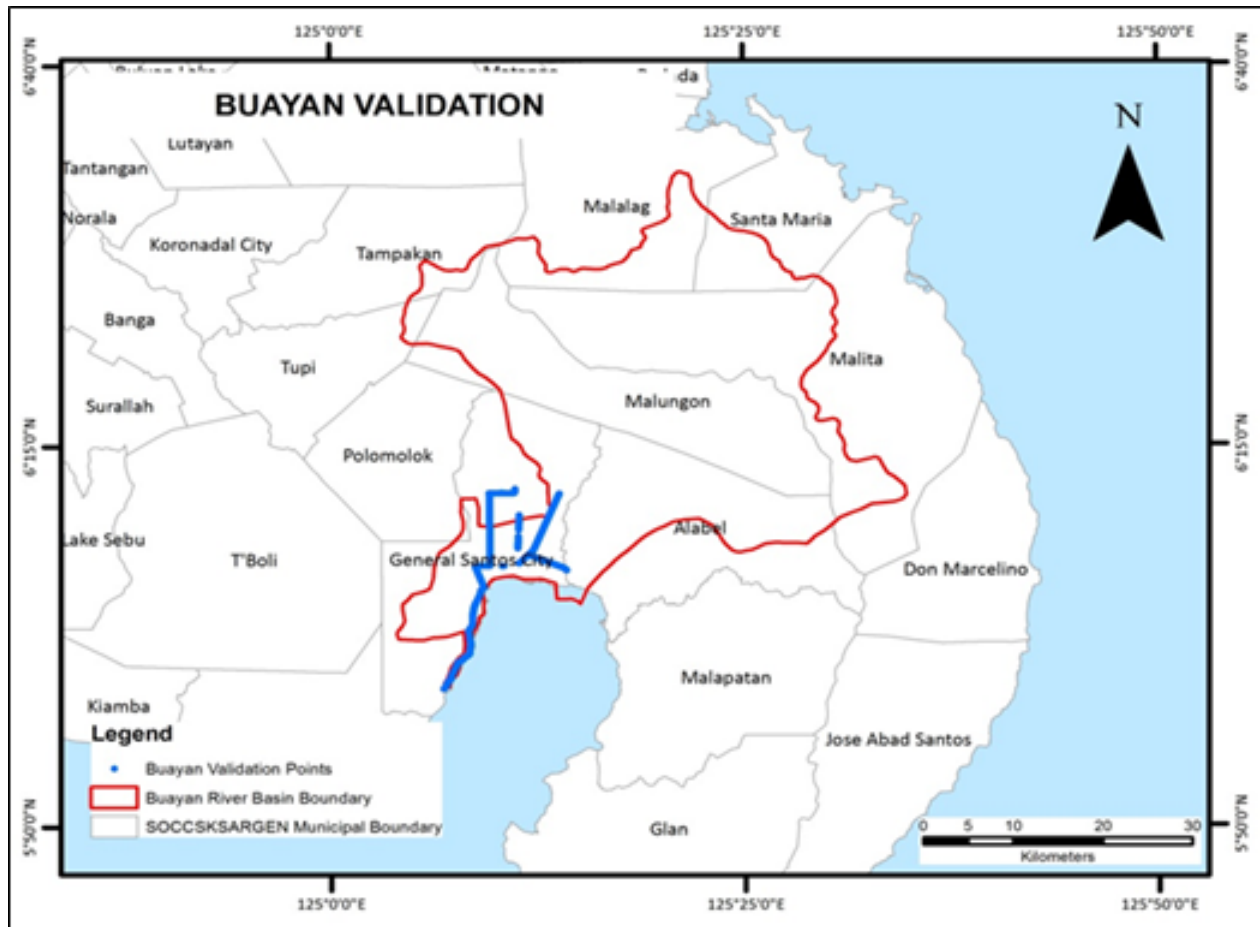

Figure 31. Map of Buayan River System with validation survey shown in blue

Results and Discussion

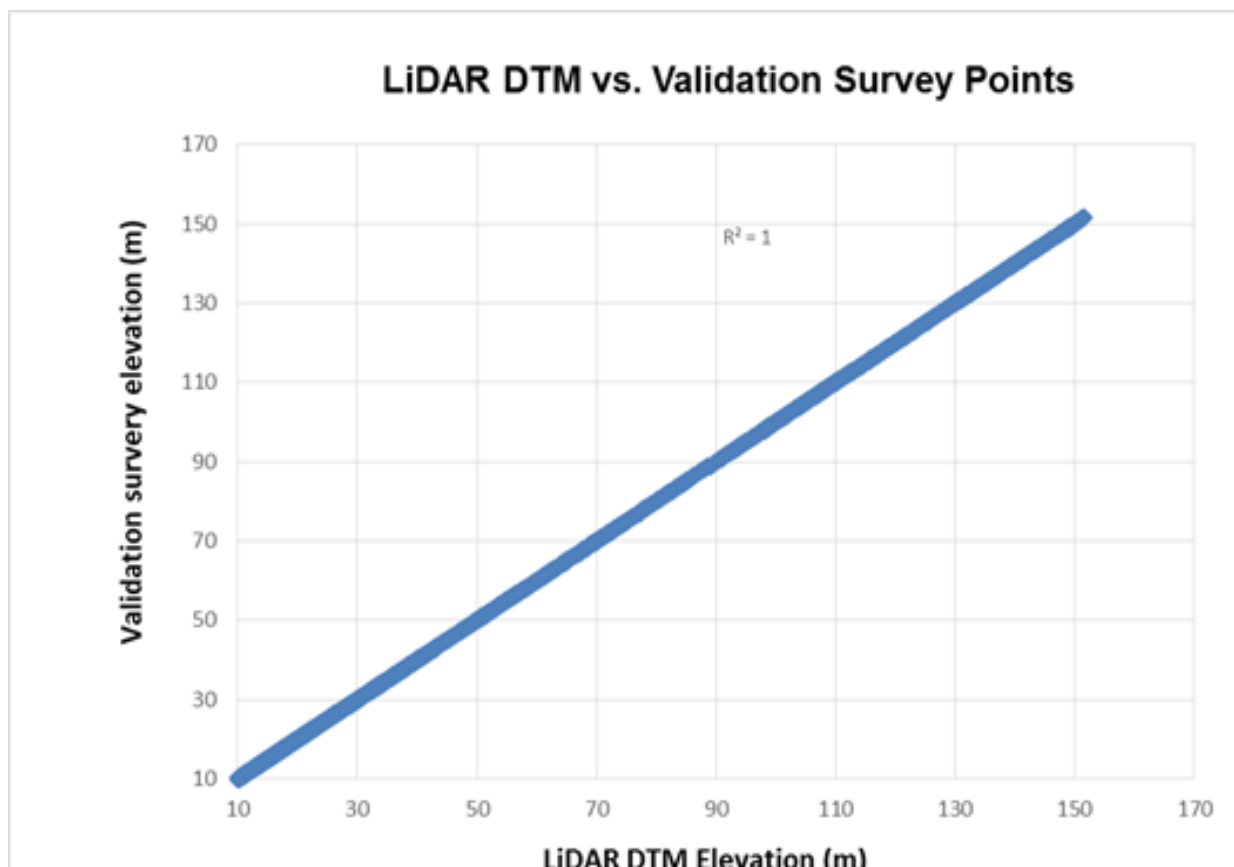

Figure 32. One-one Correlation plot between topographic and LiDAR data

Table 13. Statistical values for calibration of flights.

Statistical Information	Values (cm)
Min	-14.552
Max	14.310
RMSE	7.217
Standard Deviation	7.217
LE90	11.836

Results and Discussion

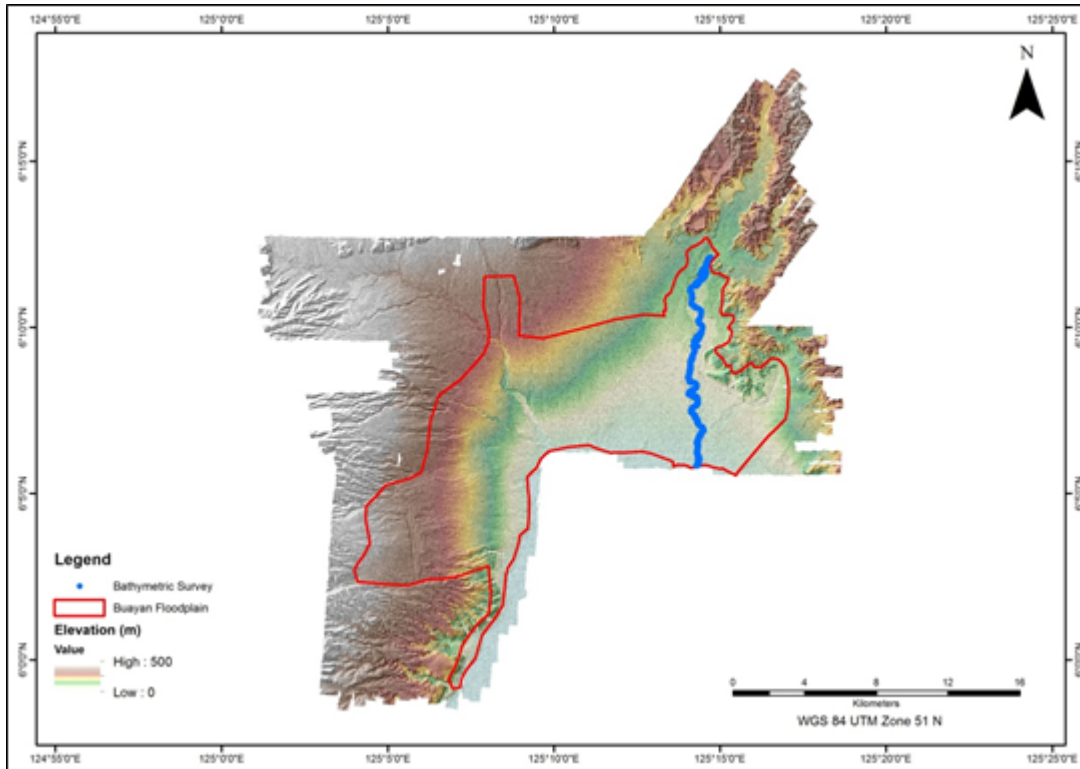

Figure 33. Final DTM of Buayan with validation survey shown in blue

The floodplain extent for Buayan is also presented, showing the completeness of the LiDAR dataset and DSM produced, is shown in Figure 34. Samples of 1 km by 1 km of DSM, DTM and Orthophoto are shown in Figure 35, Figure 36 and Figure 37, respectively.

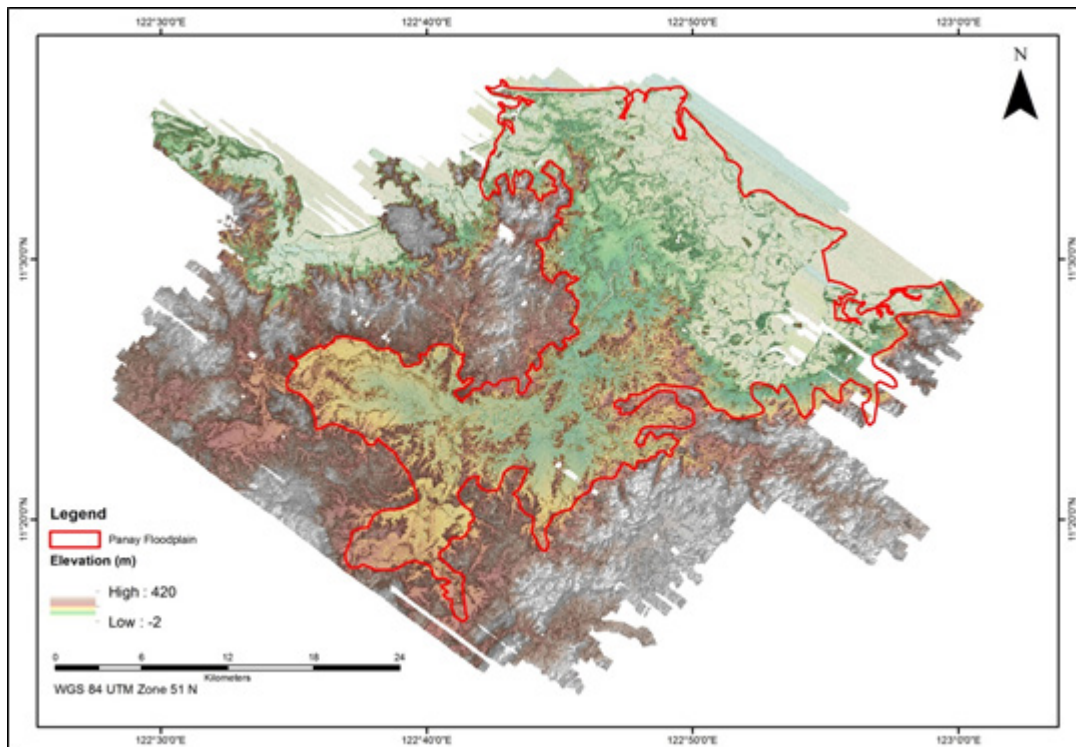

Figure 34. Final DSM in Buayan

Results and Discussion

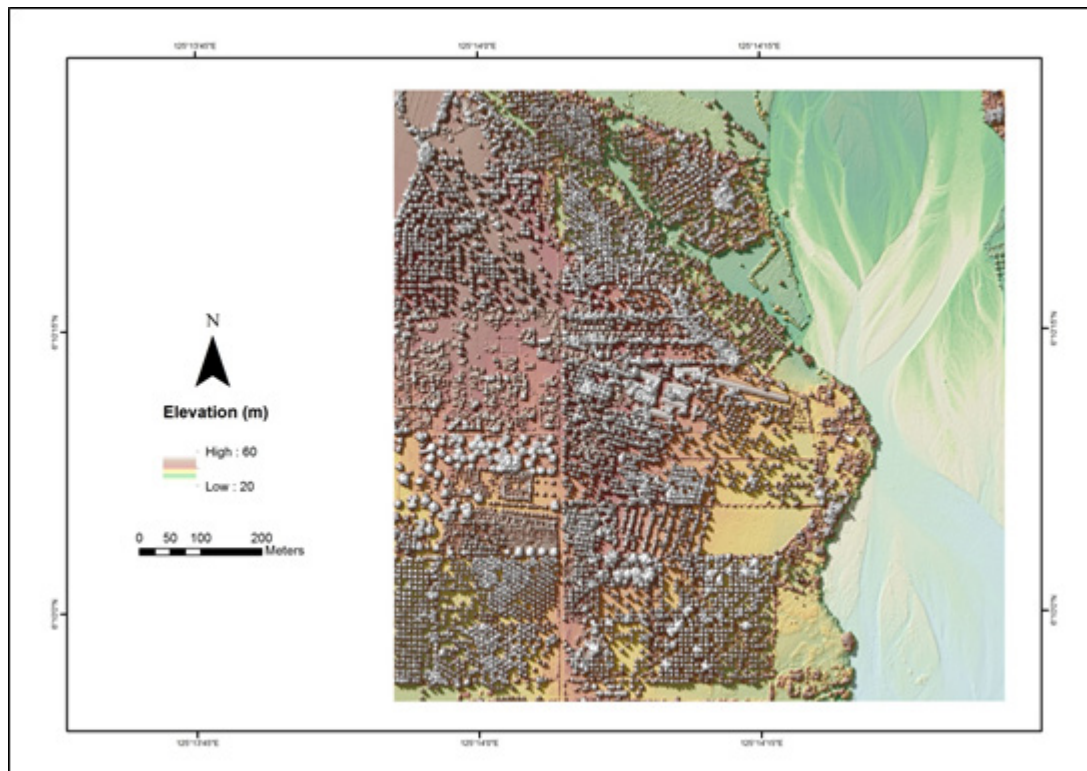

Figure 35. Sample 1x1 square kilometer DSM

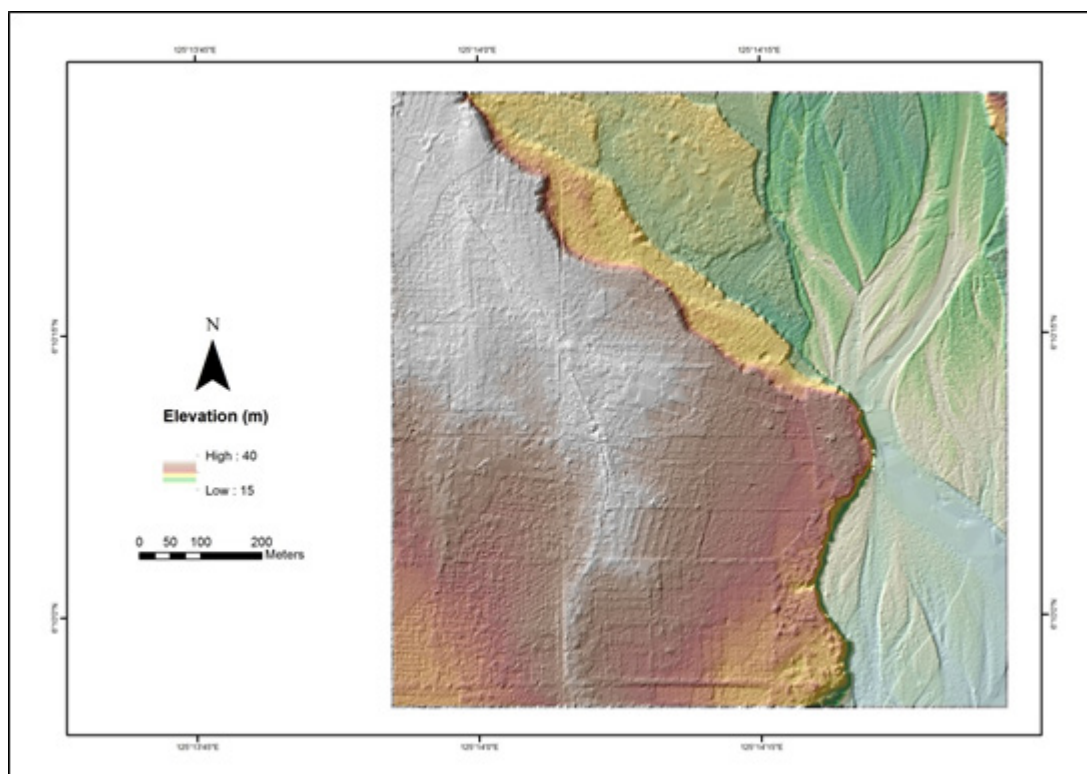

Figure 36. Sample 1x1 square kilometer DTM

Results and Discussion

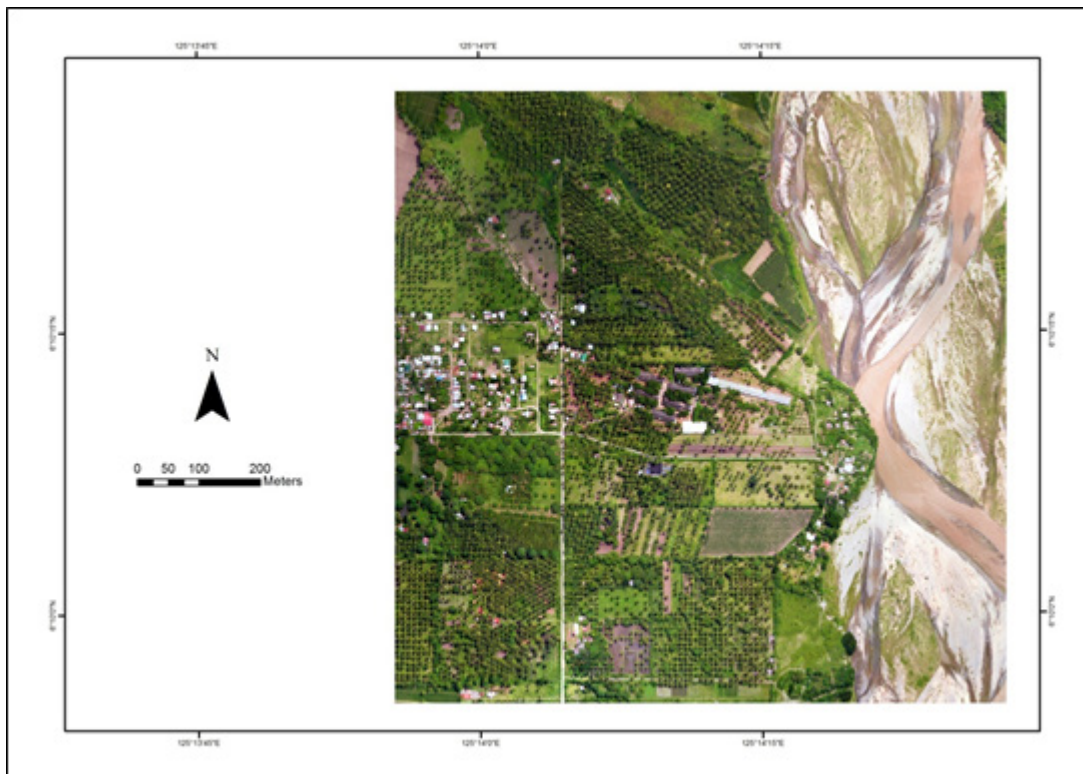

Figure 37. Sample 1x1 square kilometer Orthophoto



Annexes

Annex A

ANNEX A. OPTECH TECHNICAL SPECIFICATION OF THE PEGASUS SENSOR

Parameter	Specification
Operational envelope (1,2,3,4)	150-5000 m AGL, nominal
Laser wavelength	1064 nm
Horizontal accuracy (2)	1/5,500 x altitude, 1σ
Elevation accuracy (2)	< 5-20 cm, 1σ
Effective Laser repetition rate	Programmable, 100-500 kHz
Position and orientation system	POS AV™AP50 (OEM)
Scan width (FOV)	Programmable, 0-75°
Scan frequency (5)	Programmable, 0-140 Hz (effective)
Sensor scan product	800 maximum
Beam divergence	0.25 mrad (1/e)
Roll compensation	Programmable, $\pm 37^\circ$ (FOV dependent)
Vertical target separation distance	<0.7 m
Range capture	Up to 4 range measurements, including 1st, 2nd, 3rd, and Last returns
Intensity capture	Up to 4 intensity returns for each pulse, including Last (12 bit)
Image capture	5 MP interline camera (standard); 60 MP full frame (optional)
Full waveform capture	12-bit Optech IWD-2 Intelligent Waveform Digitizer
Data storage	Removable solid state disk SSD (SATA II)
Power requirements	28 V, 800 W, 30 A
Dimensions and weight	Sensor: 630 x 540 x 450 mm; 65 kg;
	Control rack: 650 x 590 x 490 mm; 46 kg
Operating Temperature	-10°C to +35°C
Relative humidity	0-95% non-condensing



Annex B

ANNEX B. OPTECH TECHNICAL SPECIFICATION OF THE D-8900 AERIAL DIGITAL CAMERA

Parameter	Specification
Camera Head	
Sensor type	60 Mpix full frame CCD, RGB
Sensor format (H x V)	8,984 x 6,732 pixels
Pixel size	6µm x 6µm
Frame rate	1 frame/2 sec.
FMC	Electro-mechanical, driven by piezo technology (patented)
Shutter	Electro-mechanical iris mechanism 1/125 to 1/500++ sec. f-stops: 5.6, 8, 11, 16
Lenses	50 mm/70 mm/120 mm/210 mm
Filter	Color and near-infrared removable filters
Dimensions (H x W x D)	200 x 150 x 120 mm (70 mm lens)
Weight	~4.5 kg (70 mm lens)
Controller Unit	
Computer	Mini-ITX RoHS-compliant small-form-factor embedded computers with AMD Turion™ 64 X2 CPU 4 GB RAM, 4 GB fLash disk local storage IEEE 1394 Firewire interface
Removable storage unit	~500 GB solid state drives, 8,000 images
Power consumption	~8 A, 168 W
Dimensions	2U full rack; 88 x 448 x 493 mm
Weight	~15 kg
Image Pre-Processing Software	
Capture One	Radiometric control and format conversion, TIFF or JPEG
Image output	8,984 x 6,732 pixels 8 or 16 bits per channel (180 MB or 360 MB per image)

Annex C

ANNEX C. THE SURVEY TEAM





Data Acquisition Component Sub-team	Designation	Name	Agency/Affiliation
Data Acquisition Component Leader	Data Component Project Leader -I	ENGR. CZAR JAKIRI S. SARMIENTO	UP-TCAGP
Survey Supervisor	Chief Science Research Specialist (CSRS)	ENGR. CHRISTOPHER CRUZ	UP TCAGP
ALTM Gemini LiDAR Operation	Senior Science Research Specialist	LOVELY GRACIA ACUNA	UP TCAGP
	Research Associate	JULIE PEARL MARS	UP TCAGP
Ground Survey	Research Associate	ENGR. JAMES WILBERT BELTRAN	UP TCAGP
Data Download and Transfer	Research Associate	PATRICIA YSABEL ALCANTARA	UP TCAGP



Annex D

ANNEX D. NAMRIA CERTIFICATION

ANNEX E. NAMRIA CERTIFICATION FOR CTS-43

	Republic of the Philippines Department of Environment and Natural Resources NATIONAL MAPPING AND RESOURCE INFORMATION AUTHORITY	
July 17, 2013		
CERTIFICATION		
To whom it may concern:		
This is to certify that according to the records on file in this office, the requested survey information is as follows -		
Province: SOUTH COTABATO		
Station Name: CTS-43		
Order: 2nd		
Island: MINDANAO	Barangay: TAMBLER	
Municipality: GENERAL SANTOS CITY (DADIANGAS)	<i>PRS92 Coordinates</i>	
Latitude: 6° 3' 24.37577"	Longitude: 125° 8' 27.42848"	Ellipsoidal Hgt: 23.82200 m.
<i>WGS84 Coordinates</i>		
Latitude: 6° 3' 21.48507"	Longitude: 125° 8' 33.05028"	Ellipsoidal Hgt: 97.23300 m.
<i>PTM Coordinates</i>		
Northing: 669674.089 m.	Easting: 515603.149 m.	Zone: 5
<i>UTM Coordinates</i>		
Northing: 669,904.98	Easting: 736,970.33	Zone: 51
Location Description		
CTS-43 "CTS-43" is in Barangay Tambler, General Santos City. To reach the station travel for about 9 kms. from General Santos City towards Barangay Maasin until reaching the Banisil Elementary School. Station is located at the top of the water tank. Mark is the head of 4" copper nail set on a drilled hole and cemented on top of a 30x30 cm. cement putty with the inscription "CTS-43 2007 NAMRIA".		
Requesting Party: UP-TCAGP		
Purpose: Reference		
OR Number: 3943939 B		
T.N.: 2013-0702		
 RUEL DM. BELEN, MNSA Director, Mapping and Geodesy Department		
 9 9 0 7 1 7 2 0 1 3 1 4 1 1 2 8		
 CERTIFICATION INTERNATIONAL ISO 9001:2008 CIP/4701/12/09/814	NAMRIA OFFICES: Main : Lawton Avenue, Fort Bonifacio, 1634 Taguig City, Philippines Tel. No.: (632) 810-4831 to 41 Branch : 421 Barraco St. San Nicolas, 1010 Manila, Philippines, Tel. No. (632) 241-3494 to 98 www.namria.gov.ph	



Annex E

ANNEX E. DATA TRANSFER SHEET FOR BUAYAN FLOODPLAIN

Data Transfer Sheet for 2BYNA177A

DATA TRANSFER SHEET														
Jul 10, 2013														
DATE	FLIGHT NO.	MISSION NAME	SENSOR	RAW LAS	LOGS	POS	RAW IMAGES	MISSION LOG FILE	RANGE	DIGITIZER	BASE STATION(S)	OPERATOR COMMENTS (DPC LOGS)	FLIGHT PLAN	SERVER LOCATION
Jun 26, 2013	252G	2BYNA177A	GEMINI	N/A	460KB	352MB	23.8GB	191KB	10.5GB	N/A	54.9MB	277KB		Z:\Airborne_R aw\252G
Jun 27, 2013	254G	2BYN1F178A	GEMINI	N/A	598KB	300MB	33.3GB	276KB	12.5GB	N/A	56.8MB	364KB	140KB	Z:\Airborne_R aw\254G
Jun 30, 2013	256G	2BYNC181A	GEMINI	N/A	760KB	380MB	45.9GB	375KB	12.3GB	N/A	52.2MB	473 KB		Z:\Airborne_R aw\256G
Jul 1, 2013	258G	2BYN1E182A	GEMINI	N/A	0:353MB	47.7GB		383KB	14.3GB	N/A	14.9MB	592 BYTES	703KB	Z:\Airborne_R aw\258G
Jul 1, 2013	260G	2BYNB182B	GEMINI	N/A	620KB	391MB	36.6GB	269KB	9.56GB	N/A	86.1MB	597 BYTES		Z:\Airborne_R aw\260G
Jul 3, 2013	262G	2BYND184A	GEMINI	N/A	577KB	265MB	32.8GB	260KB	10.8GB	N/A	12.7MB	355KB		Z:\Airborne_R aw\262G
Jul 4, 2013	264G	2LMS185A	GEMINI	N/A	371KB	263MB	18.4GB	145KB	6.55GB	N/A	3.94MB	721BYTES	432KB	Z:\Airborne_R aw\264G

<p>Received from</p> <p>Name/Signature <u>Abby Mulya</u></p> <p>Position _____</p> <p>Date <u>07/10/13</u></p>	<p>Received by</p> <p>Name/Signature <u>Sarah Jane Santaluna</u></p> <p>Position <u>SSS</u></p> <p>Date <u>07/10/13</u></p>
---	--

<p>Verified by</p> <p>Name/Signature <u>Biojama Mangison</u></p> <p>Position <u>SR</u></p> <p>Date <u>7/10/13</u></p>
--



Annex F

ANNEX F. FLIGHT LOGS

1. Flight Log for 2BYNA168A Mission





DREAM Data Acquisition Flight Log			Flight Log No.: 350		
1 LIDAR Operator: <u>PERCUMAPS</u>	2 ALTM Model: <u>GERMINI</u>	3 Mission Name: <u>2BYNA168A</u>	4 Type: <u>VFR</u>	5 Aircraft Type: <u>CesnaT206H</u>	6 Aircraft Identification: <u>9122</u>
7 Pilot: <u>R. SPANAZ</u>	8 Co-Pilot: <u>F. DEZOGANAPO</u>	9 Route:	12 Airport of Arrival (Airport, City/Province):		
10 Date: <u>26 July 2013</u>	11 Airport of Departure (Airport, City/Province):	15 Total Engine Time: <u>3+53</u>	16 Take off:	17 Landing:	18 Total Flight Time:
13 Engine On: <u>12:53</u>	14 Engine Off: <u>16:26</u>	19 Weather: <u>Fair</u>	20 Remarks:		
21 Problems and Solutions: <u>Camera hangs. Restart</u>					
Acquisition Flight Approved by <u>Chris Teben</u> Christopher Cruz Signature over Printed Name (End User Representative)		Acquisition Flight Certified by <u>M. B. B. B.</u> Signature over Printed Name (PAF Representative)		Pilot-in-Command <u>R. SPANAZ</u> Signature over Printed Name	
				Lidar Operator <u>Percumaps</u> Signature over Printed Name	



Annex F

2. Flight Log for 2BYN1F178A Mission

DREAM Data Acquisition Flight Log		Flight Log No.: 252	
1 LIDAR Operator: <u>Luely Brown</u>	2 ALTM Model: <u>Jemini</u>	3 Mission Name: <u>2BYN1F178A</u>	4 Type: <u>VFR</u>
7 Pilot: <u>R. Sawyer</u>	8 Co-Pilot: <u>F. DeGama</u>	9 Route: <u>2BYN1F178A</u>	5 Aircraft Type: <u>Cessna T206H</u>
10 Date: <u>27 May 2013</u>	12 Airport of Departure (Airport, City/Province): <u>1157</u>	12 Airport of Arrival (Airport, City/Province): <u>1157</u>	6 Aircraft Identification: <u>Q122</u>
13 Engine On: <u>0830</u>	14 Engine Off: <u>1157</u>	15 Total Engine Time: <u>2883+27</u>	17 Landing: <u>1157</u>
19 Weather: <u>Fair</u>	16 Take off: <u>0830</u>	18 Total Flight Time:	
20 Remarks:			
21 Problems and Solutions:			

Acquisition Flight Approved by  Chris Brown Signature over Printed Name (End User Representative)	Acquisition Flight Certified by  M. DeGama Signature over Printed Name (PAF Representative)	Pilot-in-Command  R. Sawyer Signature over Printed Name	Lidar Operator  F. DeGama Signature over Printed Name
--	--	---	---







DREAM
Disaster Risk Exposure and Assessment for Mitigation



Annex F

3. Flight Log for 2BYNC181A Mission

DREAM Data Acquisition Flight Log				6e in		2BYNC181A		Flight Log No.: 284	
1 LIDAR Operator: <u>Pan Mas</u>	2 ALTM Model:	3 Mission Name:	4 Type: VFR	5 Aircraft Type: <u>Cessna T206H</u>	6 Aircraft Identification: <u>9172</u>	7 Pilot: <u>P. Samy</u>	8 Co-Pilot: <u>F. DeCamp</u>	9 Route:	
10 Date: <u>30 June 2015</u>	12 Airport of Departure (Airport, City/Province):	12 Airport of Arrival (Airport, City/Province):	15 Total Engine Time: <u>4+08</u>	16 Take off:	17 Landing:	18 Total Flight Time:			
13 Engine On: <u>1614</u>	14 Engine Off: <u>1422</u>								
19 Weather									
20 Remarks:									
21 Problems and Solutions:									



Acquisition Flight Approved by  Christopher Chert Signature over Printed Name (End User Representative)	Acquisition Flight Certified by  M. B. Bonilla Signature over Printed Name (PAF Representative)	Pilot-in-Command  P. Samy Signature over Printed Name	Lidar Operator  P. Mas Signature over Printed Name
--	--	--	--



DREAM
Disaster Risk Exposure and Assessment for Mitigation

4. Flight Log for 2BYNB182B Mission

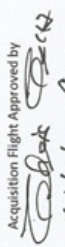
DREAM Data Acquisition Flight Log				Flight Log No.: 280	
1 LIDAR Operator: Pearl MS	2 ALTM Model: R-5100	3 Mission Name: 2BYNB182B	4 Type: VFR	5 Aircraft Type: Cessna T206H	6 Aircraft Identification:
7 Pilot: R. B. Camp	8 Co-Pilot: R. Silva	9 Route:	12 Airport of Arrival (Airport, City/Province):	16 Take off:	17 Landing:
10 Date: 1 JULY 2013	11 Airport of Departure (Airport, City/Province):	12 Airport of Arrival (Airport, City/Province):	15 Total Engine Time: 4:10	18 Total Flight Time:	
13 Engine On: 1330	14 Engine Off: 1740	15 Total Engine Time: 4:10	17 Landing:		
19 Weather: Fair	20 Remarks:				
21 Problems and Solutions:					

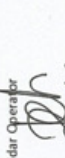
Acquisition Flight Approved by  Christopher Cruz Signature over Printed Name	Acquisition Flight Certified by  M. B. Silva Signature over Printed Name	Pilot-in-Command  R. Silva Signature over Printed Name	Lidar Operator  Pearl MS Signature over Printed Name
--	--	---	--









D R E A M
Disaster Risk and Exposure Assessment for Mitigation

